

BETHEL TWP.
MIAMI COUNTY, OHIO

SECTION 21 TOWN 2 RANGE 9
SOUTHWEST QUARTER

PARCEL NUMBER
A01-_____

PLAT 25-A

WINTERHILL
SEC. 4
REC. 9-30
LOTS 27-33

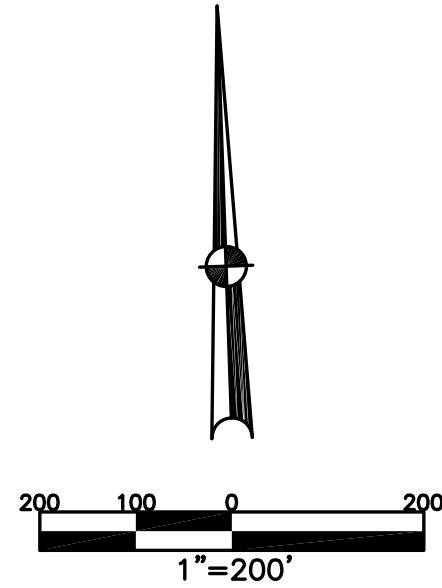

ABBREVIATION LEGEND		
2014OR-07759	= RECORDER'S DOCUMENT NUMBER	
OR 257-619	= OFFICIAL RECORD 257 PAGE 619	
D.B. 613-172	= DEED BOOK 613, PAGE 172	
REC. 15-72	= RECORDER'S PLAT BOOK 15, PAGE 72	
LND. 33-15	= LAND SURVEY VOLUME 33, PAGE 15	
LOT 19-12	= LOT SURVEY VOLUME 19, PAGE 12	
R.R. 8-29	= ROAD RECORD VOLUME 8, PAGE 29	
R/W	= RIGHT OF WAY	
CL	= CENTERLINE	
AC.	= ACRES	
TWP.	= TOWNSHIP	
TR.	= TRACT	
Ⓢ	= LOT CREATED BY RECORDER'S PLAT	
LINE LEGEND		
	Blow-up Boundary	
	Property Line	
	Lot Split Line	
	Section Line	
	Centerline	
	Right-of-Way Line	
	Corporation Line	
SURVEY INDEX		
LND. 15-8	REC. 6-38	
LND. 15-126	REC. 6-49	
LND. 16-149	REC. 6-71	
LND. 30-35	REC. 9-30	
LND. 42-189	REC. 10-25	
LND. 44-182	REC. 11-32	
	REC. 14-99	

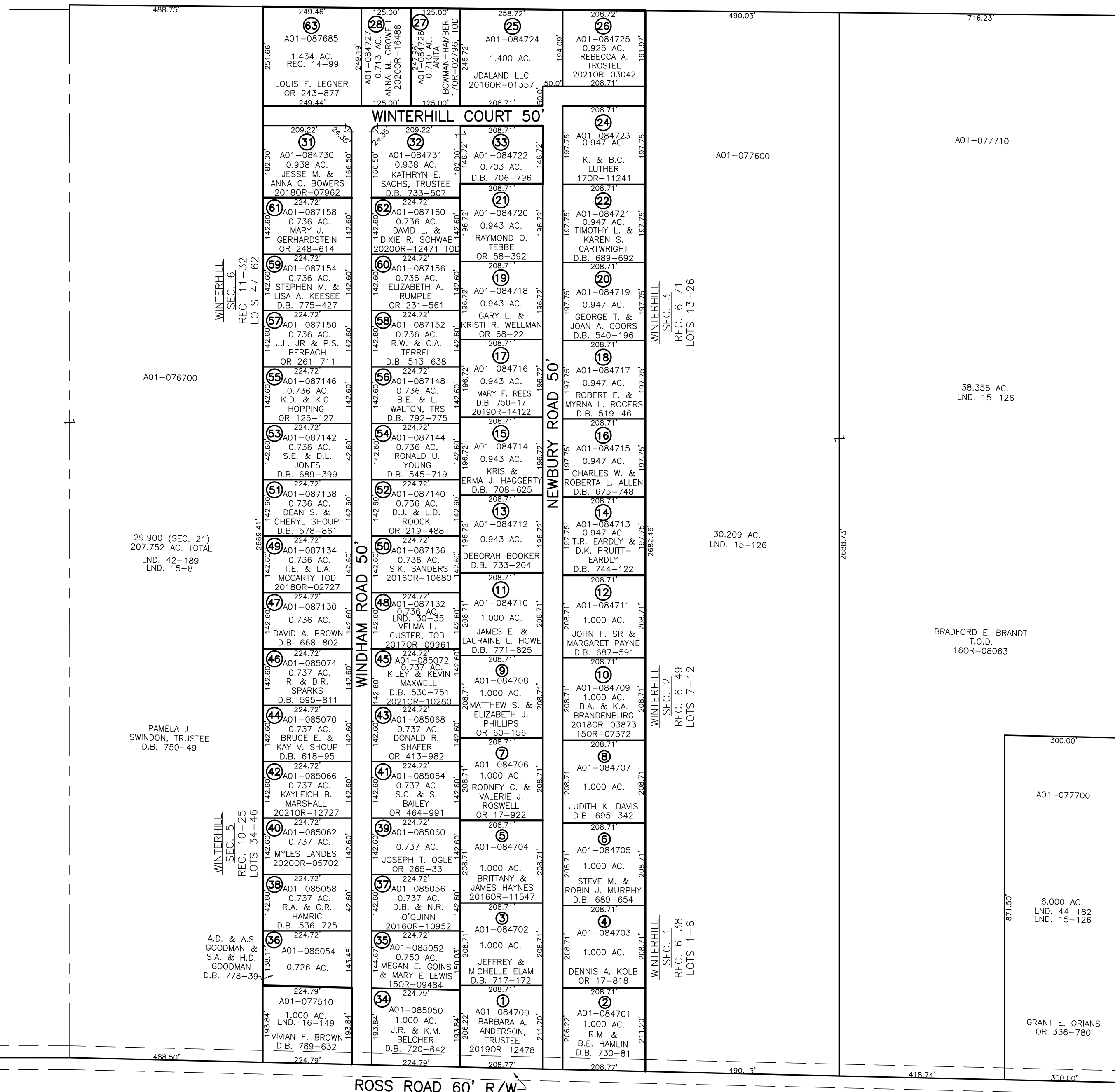

PREPARED BY: MIAMI COUNTY ENGINEER'S MAP DEPARTMENT
PAUL P. HUELSKAMP, P.E., P.S., COUNTY ENGINEER
DATE: OCTOBER 2, 2015 MB

REVISED: July 22, 2021 M5TORMS

ROSS ROAD 60' R/W