

BETHEL TWP.
MIAMI COUNTY, OHIO

FRACTIONAL SECTION 33 TOWN 2 RANGE 9

PARCEL NUMBER
AO 1 -

PLAT 37

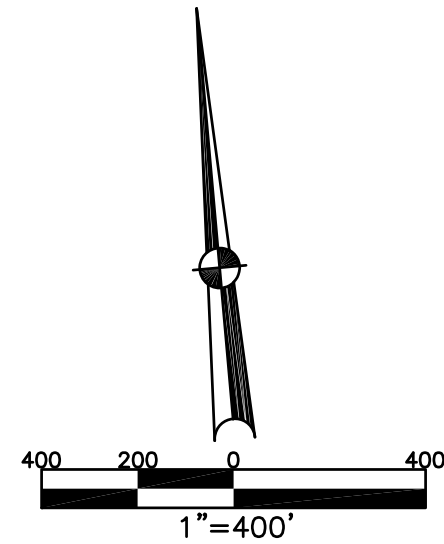

*NOTE:
GINGHAMSBURG-WEST CHARLESTON ROAD IS SOWN APPROXIMATE. SEE SURVEYS FOR EXACT LOCATION. THESE TRACTS ARE SHOWN FOR OWNERSHIP ONLY. (ALSO SEE ROAD REC. 8-173 & REC. 19-51.)

SEC. 36
MONROE TWP.

| ABBREVIATION LEGEND | |
|---------------------|------------------------------------|
| 20140R-07759 | = RECORDER'S DOCUMENT NUMBER |
| OR 257-619 | = OFFICIAL RECORD 257 PAGE 619 |
| D.B. 613-172 | = DEED BOOK 613, PAGE 172 |
| REC. 15-72 | = RECORDER'S PLAT BOOK 15, PAGE 72 |
| LND. 33-15 | = LAND SURVEY VOLUME 33, PAGE 15 |
| LOT 19-12 | = LOT SURVEY VOLUME 19, PAGE 12 |
| R.R. 8-29 | = ROAD RECORD VOLUME 8, PAGE 29 |
| R/W | = RIGHT OF WAY |
| CL | = CENTERLINE |
| AC. | = ACRES |
| TWP. | = TOWNSHIP |
| TR. | = TRACT |
| Ⓢ | = LOT CREATED BY RECORDER'S PLAT |

| LINE LEGEND | |
|-------------|-------------------|
| | Blow-up Boundary |
| | Property Line |
| | Lot Split Line |
| | Section Line |
| | Centerline |
| | Right-of-Way Line |
| | Corporation Line |

| SURVEY INDEX | |
|-------------------|----------------|
| NORTHEAST QUARTER | |
| LND. 4-287 | RD. REC. 8-173 |
| LND. 23-135 | REC. 19-51 |
| LND. 23-162 | |
| LND. 34-6 | |
| LND. 39-186 | |
| LND. 40-21 | |
| LND. 41-12 | |
| LND. 45-103 | |
| LND. 45-128 | |
| SOUTHWEST QUARTER | |
| LND. 26-84 | |
| LND. 45-128 | |
| SOUTHWEST QUARTER | |
| LND. 7-159 | LND. 43-190 |
| LND. 11-116 | LND. 44-190 |
| LND. 15-174 | LND. 45-7 |
| LND. 18-31 | LND. 45-128 |
| LND. 18-34 | LND. 51-94 |
| LND. 18-64 | LND. 52-20 |
| LND. 18-65 | LND. 52-178 |
| LND. 26-84 | LND. 58-139 |
| LND. 42-164 | |
| NORTHWEST QUARTER | |
| LND. 4-287 | RD. REC. 8-173 |
| LND. 23-135 | LND. 45-103 |
| LND. 23-135 | LND. 45-128 |
| LND. 23-162 | REC. 19-51 |
| LND. 34-6 | |
| LND. 39-186 | |
| LND. 40-21 | |
| LND. 41-12 | |

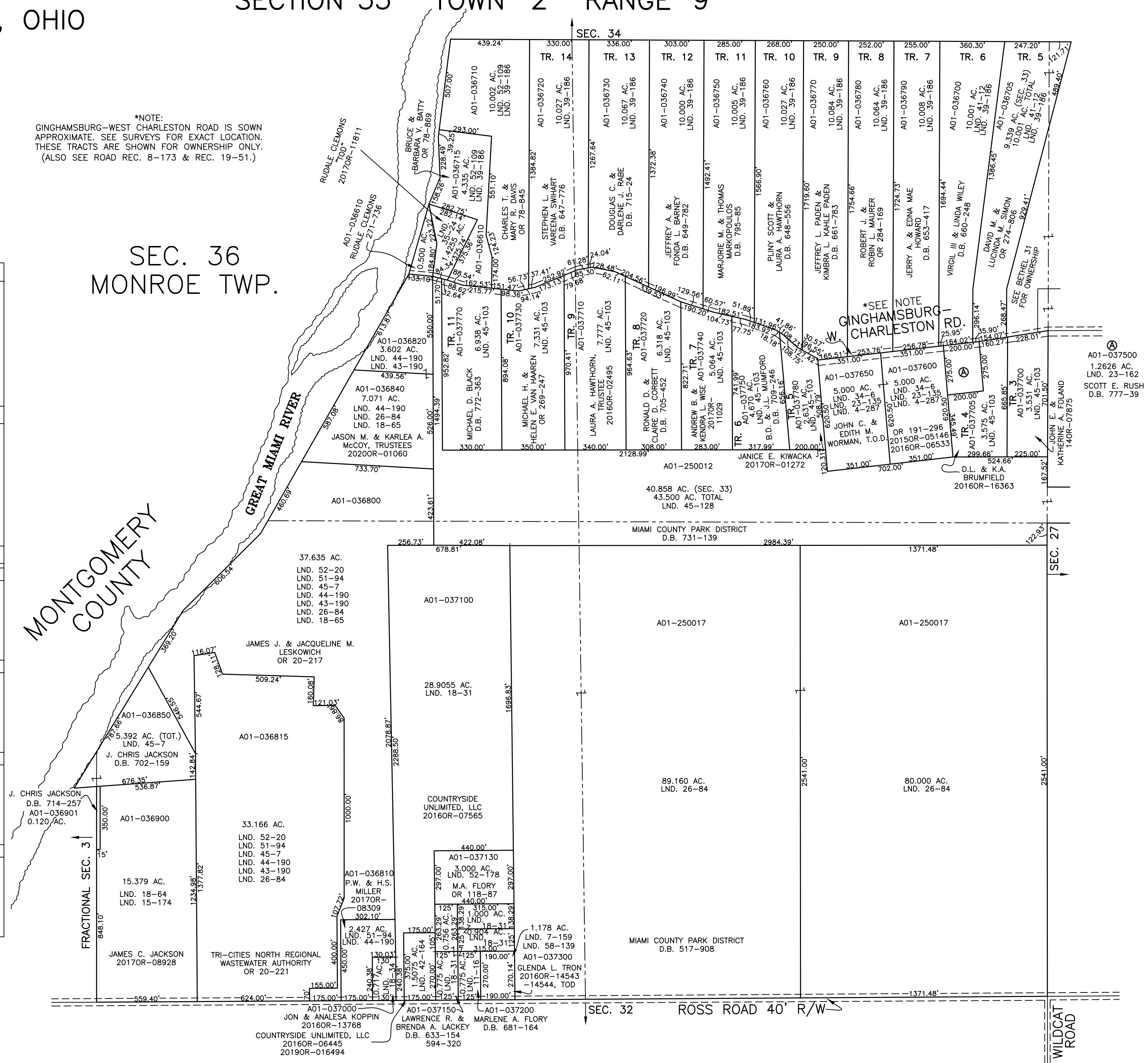

PREPARED BY: MIAMI COUNTY ENGINEER'S MAP DEPARTMENT
PAUL P. HUELSKAMP, P.E., P.S., COUNTY ENGINEER
DATE: DECEMBER 31, 2015 MB
REVISED: January 27, 2020 DSTUMPPF