

CONCORD TWP.
MIAMI COUNTY, OHIO

SECTION 4 TOWN 4 RANGE 6
N.E. QUARTER SEC. 4

PARCEL NUMBER
C06-_____

PLAT 5-L

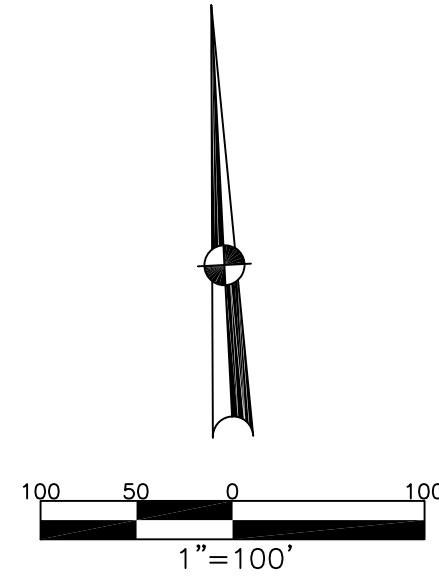

ABBREVIATION LEGEND		LINE LEGEND		SURVEY INDEX		
2014OR-07759	= RECORDER'S DOCUMENT NUMBER		Blow-up Boundary	LND. 10-105	REC. 7-132	RD. REC. 8-199
OR 257-619	= OFFICIAL RECORD 257 PAGE 619		Property Line	LND. 29-98	REC. 20-94	
D.B. 613-172	= DEED BOOK 613, PAGE 172		Lot Split Line	LND. 37-5		
REC. 15-72	= RECORDER'S PLAT BOOK 15, PAGE 72		Section Line	LND. 44-164		
LND. 33-15	= LAND SURVEY VOLUME 33, PAGE 15		Centerline	LND. 52-143		
LOT 19-12	= LOT SURVEY VOLUME 19, PAGE 12		Right-of-Way Line			
R.R. 8-29	= ROAD RECORD VOLUME 8, PAGE 29		Corporation Line			
R/W	= RIGHT OF WAY					
Ⓢ	= CENTERLINE					
AC.	= ACRES					
TWP.	= TOWNSHIP					
TR.	= TRACT					
Ⓢ	= LOT CREATED BY RECORDER'S PLAT					

PREPARED BY: MIAMI COUNTY ENGINEER'S MAP DEPARTMENT
PAUL P. HUELSKAMP, P.E., P.S., COUNTY ENGINEER
DATE: JUNE 5, 2014 MB
REVISED: August 19, 2021 CSHOUP

VISTA RIDGE ESTATES
REC. 7-123
LOTS 1-34

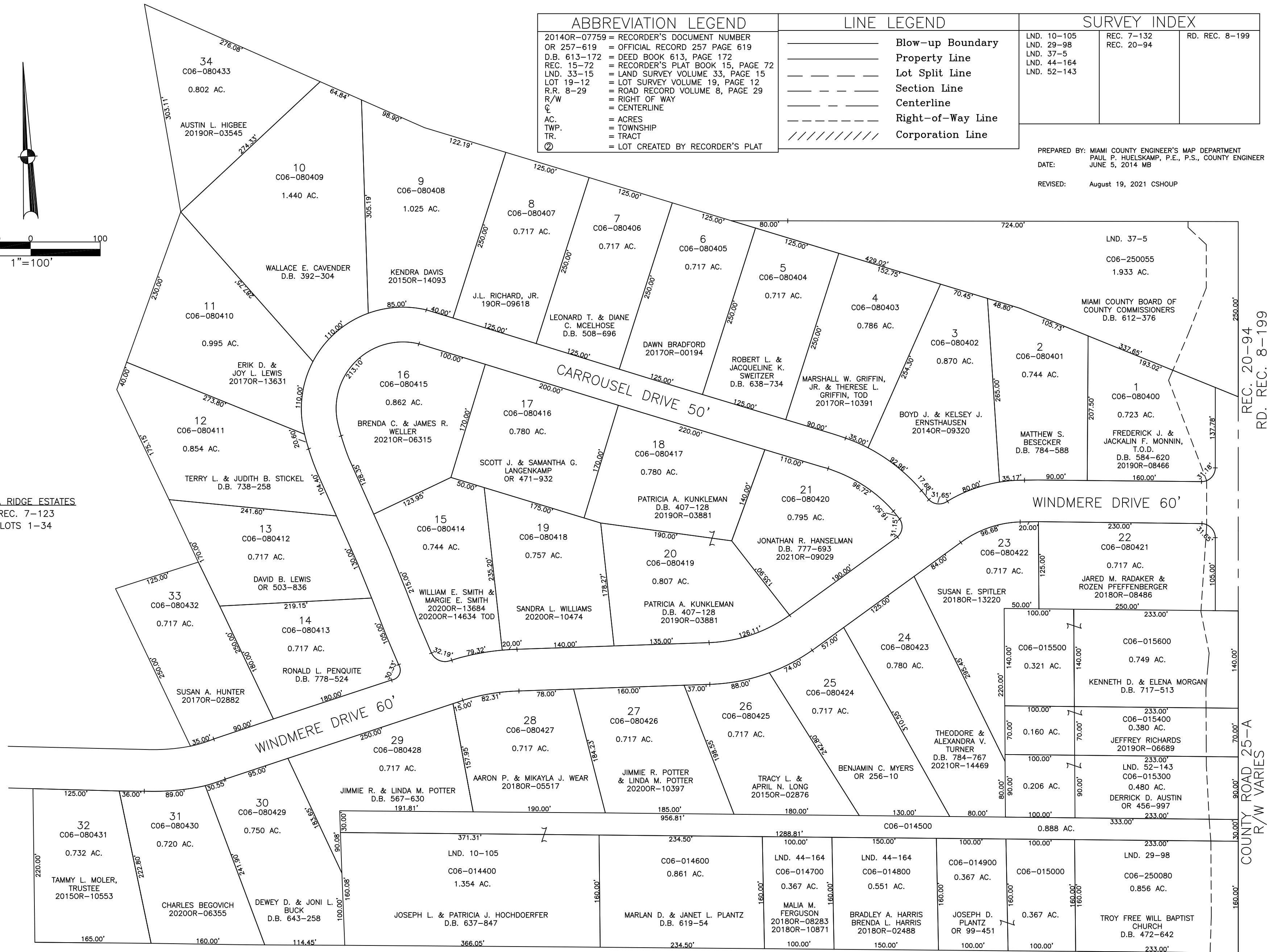

REC. 20-94
RD. REC. 8-199
COUNTY ROAD 25-A
R/W VARIES