

VILLAGE OF COVINGTON MIAMI COUNTY, OHIO

PARCEL ID NUMBER
H19-XXXXXX

COVINGTON 83

LOT NO.	PARCEL NO.	OWNER	DEED BOOK
1206 (PT.)		REGENCY PARK PROF. CONDO.	CONDO. BK. 1 PG. 7
1206 (PT.)	H19-011490	SANDRA S. BOWMAN, 1/2 SANDRA S. BOWMAN, 1/2	OR 184-420 OR 199-669
1207	H19-011491	JYUTHIKA & ROHAN V. PATEL	20200R-14275
1208	H19-011492	PIQUA TROY INVESTMENTS, LLC.	20180R-04207
1209	H19-011493	RALPH L., Jr. & JODY J. BOEHRINGER	20140R-10578
1212	H19-011496	KEVIN D. BECK	D.B. 684-736
1214	H19-011498	JAMES A., JR & EMILY A. HODAPP	20200R-17698
1215	H19-011499	BRUCE A. MILLS	D.B. 620-654
1216	H19-011500	LONE PALM, LLC	20170R-06368
1217	H19-011501	THOMAS E. & SUE C. YATES	D.B. 711-17
1218	H19-011502	SCOTT M. & GAIL A. BREISCH	TOD: 20160R-11523
1219	H19-011503	SCOTT M. & GAIL A. BREISCH	TOD: 20160R-11522
1220	H19-011504	DAVID W. BESECKER	20160R-14154
1221	H19-011505	PIQUA TROY INVESTMENTS, LLC.	20180R-04207
1229	H19-011570	MARY L. YINGST	D.B. 684-827
1230	H19-011575	STEVEN E. & GAIL S. BROWN	D.B. 754-173
1231	H19-011580	BRADLEY W. & REBECCA S. WEER	20180R-15760
1232	H19-011585	THOMAS G. & VALERIE L. RUPPERT	D.B. 663-55
1338	H19-XXXXXX	BARRY L. & REBECCA J. WALKER	20170R-02975

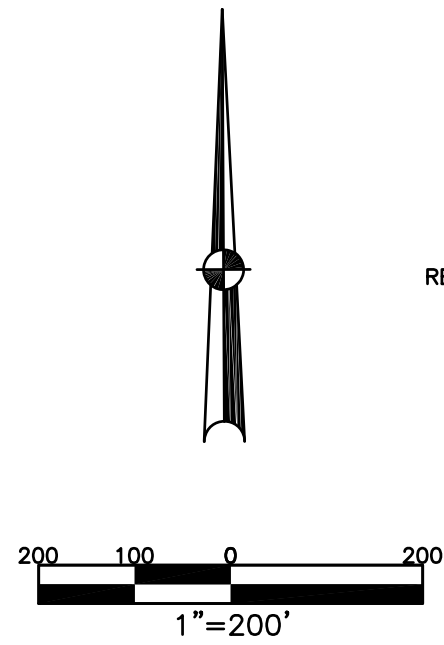

REC. 12-104

REC. 13-68

REC. 13-70

REC. 26-44

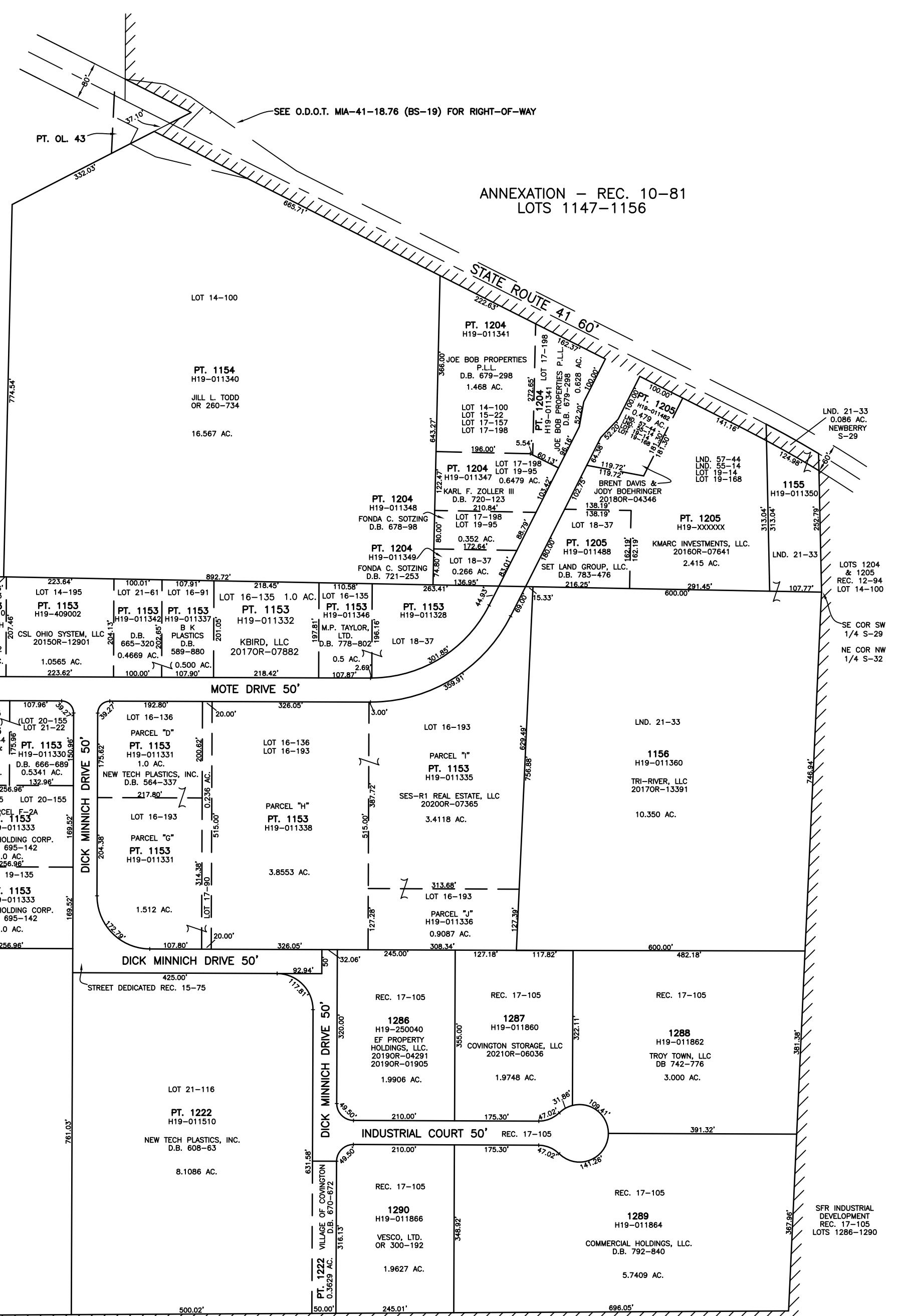

ABBREVIATION LEGEND

20140R-07759 = RECORDER'S DOCUMENT NUMBER
OR 406-509 = OFFICIAL RECORD 406 PAGE 509
D.B. 613-172 = DEED BOOK 613, PAGE 172
REC. 15-72 = RECORDER'S PLAT BOOK 15, PAGE 72
LND. 33-15 = LAND SURVEY VOLUME 33, PAGE 15
LOT 19-12 = LOT SURVEY VOLUME 19, PAGE 12
R.R. 8-29 = ROAD RECORD VOLUME 8, PAGE 29
R/W = RIGHT OF WAY
C = CENTERLINE
AC. = ACRES
TWP. = TOWNSHIP
TR. = TRACT
IL = INLOT

LINE LEGEND

- Blow-up Boundary
- Property Line
- Lot Split Line
- Section Line
- Centerline
- Right-of-Way Line
- Corporation Line

SURVEY INDEX

REC. 10-81	LOT 14-100	LOT 19-155
REC. 12-81	LOT 14-195	LOT 19-168
REC. 12-94	LOT 15-22	LOT 20-155
REC. 12-104	LOT 16-91	LOT 21-22
REC. 12-135	LOT 16-135	LOT 21-116
REC. 13-68	LOT 16-136	LOT 23-43
REC. 13-70	LOT 16-153	LOT 24-9
REC. 13-86	LOT 16-193	LND. 15-25
REC. 15-75	LOT 17-90	LND. 21-33
REC. 17-105	LOT 17-157	LND. 21-191
REC. 26-44	LOT 17-198	LND. 55-14
	LOT 18-37	LND. 57-44
	LOT 19-14	LOT 19-14
	LOT 19-45	CONDO 1-7

PREPARED BY: MIAMI COUNTY ENGINEER'S MAP DEPARTMENT
PAUL P. HUELSKAMP, P.E., P.S., COUNTY ENGINEER
DATE: MARCH 26, 2014 MB
REVISED: April 9, 2021 CSHOUP

ANNEXATION REC. 12-135
LOTS 1222 & 1223