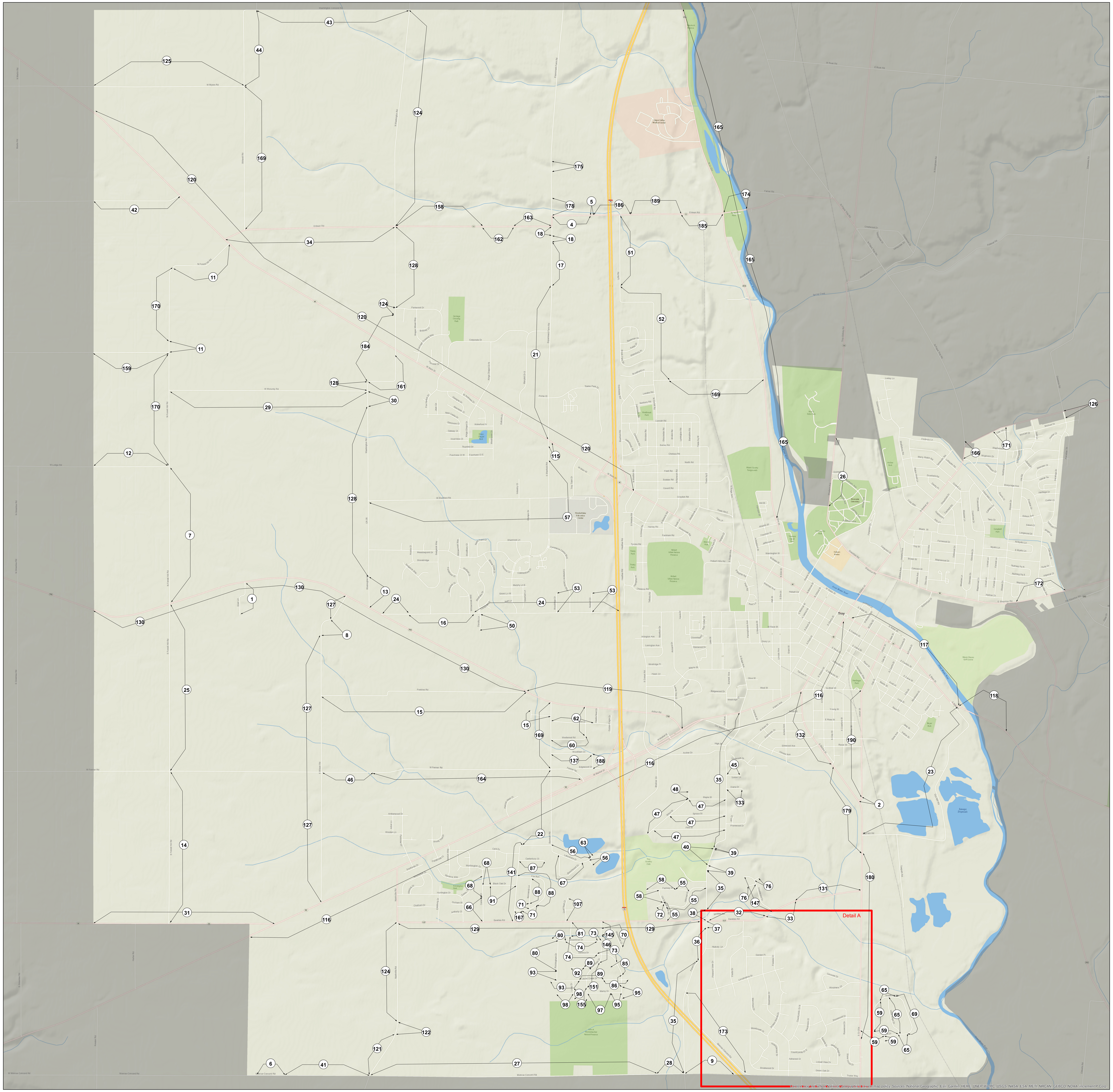

ROW ID	ROW	ROW PRIOR	ROAD NUMBER
1	1958-CJ35, P120	50' R/W-1956-REC.6, P103	1109
2	2000-RR8, P165	66' R/W-1829-RR1, P219	228
3	2008-RR8, P163:2004-RR8, P199:1991-RR8, P112	66' R/W-1829-RR1, P219:CO. RD. 25A-CJ36, P587	25A
4	30' N-1979-RR8, P86	40' R/W-1850-RR5, P8	33
5	30' N-1979-RR8, P86:REC.20, P4	40' R/W-1850-RR5, P8	33
6	30' NORTH-1980-RR8, P87	40' R/W-1854-RR5, P94	39
7	30' R/W-1860-RR5, P186		124
8	30' R/W-1861-RR5, P219:1939-RR8, P16	60' R/W-1837-RR3, P108:1882-CJ7, P472	132
9	30' R/W-1863-RR5, P265		
10	30' R/W-1863-RR5, P265	REC 23, P14-RR8, P167	39
11	30' R/W-1876-RR6, P55	NO WIDTH-1864-RR5, P263	124
12	30' R/W-1877-RR6, P94		123
13	30' R/W-1886-RR6, P178	60' R/W-1837-RR3, P108	35
14	30' R/W-1897-RR6, P306		124
15	30' R/W-1900-RR6, P322		134
16	30' SOUTH-1982-RR8, P92	40' R/W-1844-RR3, P278	133
17	30' W-1984-D.B.573, P585	33' R/W-1910-CJ12, P280	36
18	30' W-1984-REC.13, P147	33' R/W-1910-CJ12, P280	36
19	30' W OF CL-1984-REC.13, P147		36
20	30' WEST-2010-RR8, P184	NO WIDTH-1864-RR5, P263	124
21	33' R/W-1910-CJ12, P280		36
22	36' R/W-1879-RR6, P98		136
23	40' R/W-1844-RR3, P266		227
24	40' R/W-1844-RR3, P278		133
25	40' R/W-1845-RR3, P330		124
26	40' R/W-1845-RR3, P333	RELOCATED-1856-RR5, P179	14
27	40' R/W-1848-RR4, P104		39
28	40' R/W-1848-RR4, P104	REC 24, P63-RR8, P195	
29	40' R/W-1849-RR4, P145		122
30	40' R/W-1850-RR4, P149	60' R/W-1837-RR3, P108	35
31	40' R/W-1850-RR4, P159		38
32	40' R/W-1850-RR5, P13		137
33	40' R/W-1850-RR5, P13:1963-RR8, P59		137
34	40' R/W-1850-RR5, P8		33
35	40' R/W-1851-RR5, P27	60' R/W-1833-RR2, P51	149
36	40' R/W-1851-RR5, P27:1850-RR5, P13	60' R/W-1833-RR2, P51	149
37	40' R/W-1851-RR5, P27:1850-RR5, P13:1993-RR8, P119	60' R/W-1833-RR2, P51	149
38	40' R/W-1851-RR5, P27:1993-RR8, P119	60' R/W-1833-RR2, P51	149
39	40' R/W-1851-RR5, P27:RR8, P107	60' R/W-1833-RR2, P51	149
40	40' R/W-1851-RR5, P27:RR8, P107:2007-RR9, P12	60' R/W-1833-RR2, P51	149
41	40' R/W-1854-RR5, P94		39
42	40' R/W-1858-RR5, P169:60' R/W-RR8, P160:RR6, P127	60' R/W-1837-RR3, P88	77
43	40' R/W-1860-RR5, P204		226
44	40' R/W-1877-RR6, P82		34
45	40' R/W-1941-REC.4, P41	CJ37, P329	1024
46	45' NORTH SIDE-2012-RR9, P11	60'R/W-1835-RR2, P150:1836-RR3, P51	37
47	50' R/W-1930-REC.4, P24		1025
48	50' R/W-1944-REC.4, P66		1028
49	50' R/W-1954-REC.6, P4 (PRIVATE)		80010
50	50' R/W-1956-REC. 6, P75	CJ36, P24	1123
51	50' R/W-1956-RR8, P43		130
52	50' R/W-1956-RR8, P43	40' R/W-1858-RR5, P171	
53	50' R/W-1959-REC.7, P79:RR8, P52	1960-CJ36, P35	1117
54	50' R/W-1960-REC.7, P123		1135
55	50' R/W-1960-REC.7, P132		1137
56	50' R/W-1962-REC.8, P43		1150
57	50' R/W-1962-RR8, P56,56A		135
58	50' R/W-1963-REC.8, P124		1137
59	50' R/W-1963-REC.8, P97		1153
60	50' R/W-1964-REC.8, P148		1156
61	50' R/W-1965-REC.9, P43		1162
62	50' R/W-1966-REC.9, P84		1156
63	50' R/W-1967-REC.9, P125		1150
64	50' R/W-1968-REC.9, P149		1162
65	50' R/W-1970-REC.10, P101		1153
66	50' R/W-1971-REC.10, P125		1207
67	50' R/W-1971-REC.10, P140		1205
68	50' R/W-1972-REC.11, P29		1207
69	50' R/W-1973-REC.11, P108		1153
70	50' R/W-1974-REC.11, P128		1237
71	50' R/W-1975-REC.12, P39		1288
72	50' R/W-1975-REC.12, P4		1245
73	50' R/W-1976-REC.12, P52		1248
74	50' R/W-1977-REC.12, P93		1248
75	50' R/W-1977-REC.12, P96		1232
76	50' R/W-1978-REC.12, P131		1274
77	50' R/W-1978-REC.12, P136		1253
78	50' R/W-1978-REC.12, P136A		1269
79	50' R/W-1979-REC.13, P30		1253
80	50' R/W-1979-REC.13, P33		1257
81	50' R/W-1980-REC.13, P65		1248
82	50' R/W-1980-REC.13, P87		1284
83	50' R/W-1982-REC.16, P31		1284
84	50' R/W-1984-REC.14, P19		1269
85	50' R/W-1986-REC.14, P54		1248
86	50' R/W-1986-REC.14, P72		1248
87	50' R/W-1987-REC.14, P110		1299
88	50' R/W-1987-REC.14, P82		1288
89	50' R/W-1987-REC.14, P87		1296
90	50' R/W-1987-REC.14, P90		1270
91	50' R/W-1988-REC.14, P122		1233
92	50' R/W-1988-REC.14, P123		1296
93	50' R/W-1989-REC.15, P29		1276
94	50' R/W-1989-REC.15, P50		1300
95	50' R/W-1991-REC.15, P119		1248
96	50' R/W-1992-REC.16, P32		1300
97	50' R/W-1992-REC.16, P33		1305
98	50' R/W-1993-REC.16, P92		1303
99	50' R/W-1994-REC.16, P117		1284
100	50' R/W-1994-REC.16, P127		1162
101	50' R/W-1994-REC.16, P129		1284
102	50' R/W-1995-REC.17, P6		1268
103	50' R/W-1996-REC.17, P98		1301
104	50' R/W-1997-REC.18, P1		1301
105	50' R/W-1997-REC.18, P2		1316
106	50' R/W-1998-REC.18, P76		1301
107	50' R/W-2000-REC.19, P33		1322
108	50' R/W-2001-REC.19, P88		1301
109	50' R/W-2006-REC.21, P106		1136
110	50' R/W-2015-REC.25, P40		1136
111	50' R/W-2015-REC.25, P60		1126
112	50' R/W-2015-REC.25, P66		1136
113	50' R/W-2016-REC.26, P34		1136
114	50' R/W-REC.16, P144:RR8, P167:RES.#10-06-833	30' R/W-1863-RR5, P265	1319
115	50' R/W-RR8, P56-RR8, P56A	RR5, P85	135A
116	60' R/W-1808-RR4, P10:1836-RR2, P197		55
117	60' R/W-1810-RR4, P24		41
118	60' R/W-1810-RR4, P24:1812-RR3, P239		41
119	60' R/W-1810-RR4, P58		718
120	60' R/W-1819-RR4, P82		41
121	60' R/W-1821-RR1, P226		41
122	60' R/W-1821-RR1, P226	REC 14, P35	
123	60' R/W-1821-RR1, P226:1837-RR3, P9		41
124	60' R/W-1836-RR3, P18		35
125	60' R/W-1836-RR3, P25		120
126	60' R/W-1837-RR2, P207		933
127	60' R/W-1837-RR3, P108	1882-CJ7, P472	
128	60' R/W-1837-RR3, P108		132
129	60' R/W-1839-RR3, P184	1870-CJ6, P229	137
130	60' R/W-1842-RR3, P216	60' R/W-1810-RR4, P58	718
131	60' R/W-1843-PP3, P260		137
132	60' R/W-1914-RR6, P408		25A
133	60' R/W-1955-REC., P52	CJ34, P395	1106
134	60' R/W-1955-REC.7, P7		1107
135	60' R/W-1956-REC.6, P85		1108
136	60' R/W-1958-REC.7, P23		1107
137	60' R/W-1959-REC.7, P46	1960-CJ37, P299	1128
138	60' R/W-1959-REC.7, P63		1130
139	60' R/W-1960-REC.7, P123		1134
140	60' R/W-1963-REC.8, P114		1107
141	60' R/W-1963-RR8, P58	36' R/W-1879-RR6, P98	136
142	60' R/W-1964-REC.9, P15		1130
143	60' R/W-1968-REC.10, P1		1136
144	60' R/W-1972-REC.11, P62		1107
145	60' R/W-1974-REC.11, P128		1236
146	60' R/W-1976-REC.12, P52		1236
147	60' R/W-1978-REC.12, P131		1273
148	60' R/W-1978-REC.12, P136		1107
149	60' R/W-1978-REC.12, P136A		1107
150	60' R/W-1979-REC.13, P30		1134
151	60' R/W-1987-REC.14, P87		1236
152	60' R/W-1987-REC.14, P90		1107
153	60' R/W-1989-REC.15, P50		1107
154	60' R/W-1989-REC.15, P57		1107
155	60' R/W-1992-REC.16, P33		1236
156	60' R/W-1994-REC.16, P130		1301
157	60' R/W-1994-REC.17, P1		1314
158	60' R/W-2008-RR8, P155	40' R/W-1850-RR5, P8	33
159	60' R/W-2010-RR8, P184	40' R/W-1847-RR4, P106	121
160	60' R/W-2016-REC.26, P34		1134
161	60' R/W-REC. 23-21:RES#10-02-159	60' R/W-1837-RR3, P108	1332
162	60' R/W-RR8, P155 & REC.13, P147	40' R/W-1850-RR5, P8	33
163	60' R/W-RR8, P158 & REC.13, P147	40' R/W-1850-RR5, P8	33
164	60'R/W-1835-RR2, P150:1836-RR3, P51		37
165	66' R/W-1808-RR4, P11	COUNTY ROAD 25A-1962-CJ36, P587	25A
166	66' R/W-1827-RR1, P155		193
167	80' R/W-1975-REC.12, P39		1288
168	80' R/W-1980-REC.13, P87		1284
169	NO RECORD		136
170	NO WIDTH-1864-RR5, P263		124
171	NOT TO EXCEED 66' R/W-1808-RR4, P4		193
172	NOT TO EXCEED 66' R/W-1815-RR4, P546		55
173	R/W VARIES-1954-RS 68		39A
174	R/W VARIES-1963-REC.8, P131	40' R/W-1850-RR5, P8	33
175	R/W VARIES-1992-REC.16, P25		36
176	R/W VARIES-1993-RR8, P119	60' R/W-1839-RR3, P184:1870-CJ6, P229	
177	R/W VARIES-1993-RR8, P119	40' R/W-1850-RR5, P13	137
178	R/W VARIES-1996-RR8, P153		36
179	R/W VARIES-2000-RR8, P159	60' R/W-1914-RR6, P408:CO. RD. 25A-CJ36, P587	25A
180	R/W VARIES-2004-RR8, P199	66' R/W-1829-RR1, P219:CO. RD. 25A-CJ36, P587	25A
181	R/W VARIES-2004-RR8, P199:1991-RR8, P112"	66' R/W-1829-RR1, P219:CO. RD. 25A-CJ36, P587	25A
182	R/W VARIES-2004-RR8, P199:1991-RR8, P112:RR8, P162	66' R/W-1829-RR1, P219:CO. RD. 25A-CJ36, P587	25A
183	R/W VARIES-2004-RR8, P199:2008-RR8, P162	66' R/W-1829-RR1, P219:CO. RD. 25A-CJ36, P587	25A
184	R/W VARIES-2007-RR9, P8		35
185	R/W VARIES-2016-REC.9, P37,37A	40' R/W-1850-RR5, P8	33
186	REC.20, P4	40' R/W-1850-RR5, P8	33
187	TRADER COURT RES.#00-01-64		1319
188	WOODLAWN DRIVE-1960-CJ37, P299		1128
189		40' R/W-1850-RR5, P8	
190		66' R/W-1829-RR1, P219	

Concord Township Right of Way

MCEO

Township Boundary

ROW Extent

N

For planning purposes only. Not for legal use.
Miami County Engineer:Paul P. Huelskamp P.E.,P.S.
Map prepared by Miami County Tax Map Department
Miami County Engineer's Office

Miles
0 0.225 0.45

Date: 3/7/2019

Content may not reflect National Geographic's current map policy. Sources: National Geographic, Esri, Garmin, HERE, UNEP-WCMC, USGS, NASA, ESA, METI, NRCAN, GEBCO, NOAA, increment P Corp.