

ELIZABETH TWP.  
MIAMI COUNTY, OHIO

SECTION 3 TOWN 2 RANGE 10  
NW 1/4

PARCEL NUMBER  
E09-EL003A-\_\_\_\_\_

PLAT 3-A

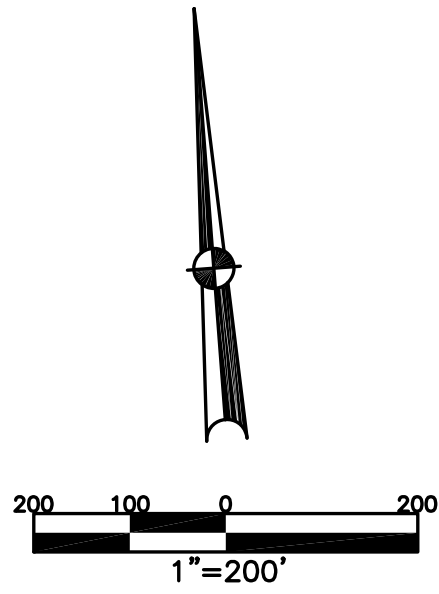

ABBREVIATION LEGEND		
20140R-07759	=	RECORDER'S DOCUMENT NUMBER
OR 257-619	=	OFFICIAL RECORD 257 PAGE 619
D.B. 613-172	=	DEED BOOK 613, PAGE 172
REC. 15-72	=	RECORDER'S PLAT BOOK 15, PAGE 72
LND. 33-15	=	LAND SURVEY VOLUME 33, PAGE 15
LOT 19-12	=	LOT SURVEY VOLUME 19, PAGE 12
R.R. 8-29	=	ROAD RECORD VOLUME 8, PAGE 29
R/W	=	RIGHT OF WAY
CL	=	CENTERLINE
AC.	=	ACRES
TWP.	=	TOWNSHIP
TR.	=	TRACT
②	=	LOT CREATED BY RECORDER'S PLAT

LINE LEGEND		
	=	Blow-up Boundary
	=	Property Line
	=	Lot Split Line
	=	Section Line
	=	Centerline
	=	Right-of-Way Line
	=	Corporation Line

SURVEY INDEX		
LND. 1-15	LND. 26-94	REC. 5-51
LND. 8-21	LND. 32-75	REC. 5-60
LND. 8-45	LND. 33-51	REC. 5-78
LND. 8-122	LND. 56-41	REC. 6-33
LND. 8-139	LND. 58-53	REC. 6-69
LND. 8-189		REC. 6-112A
LND. 9-33		REC. 8-21
LND. 9-98		
LND. 10-147		R.S. 99
LND. 10-191		
LND. 13-88		
LND. 14-36		
LND. 16-194		
LND. 20-162		
LND. 21-15		

HAVEN VIEW REC. 5-51 LOTS 1-13	SECTION 3 SUB-DIVISION NO. 3 REC. 5-78 LOTS 30-48	SECTION 5 REC. 6-69 LOT 52	SECTION 7 REC. 8-21 LOTS 57-58
SECTION 3 SUB-DIVISION NO. 2 REC. 5-60 LOTS 14-29	SECTION 4 REC. 6-33 LOTS 50 & 51	SECTION 6 REC. 6-112A LOTS 53-56	

PREPARED BY: MIAMI COUNTY ENGINEER'S MAP DEPARTMENT  
PAUL P. HUELSKAMP, P.E., P.S., COUNTY ENGINEER  
DATE: APRIL 4, 2019 KDGLORMO  
REVISED: July 26, 2022 JZWEZ

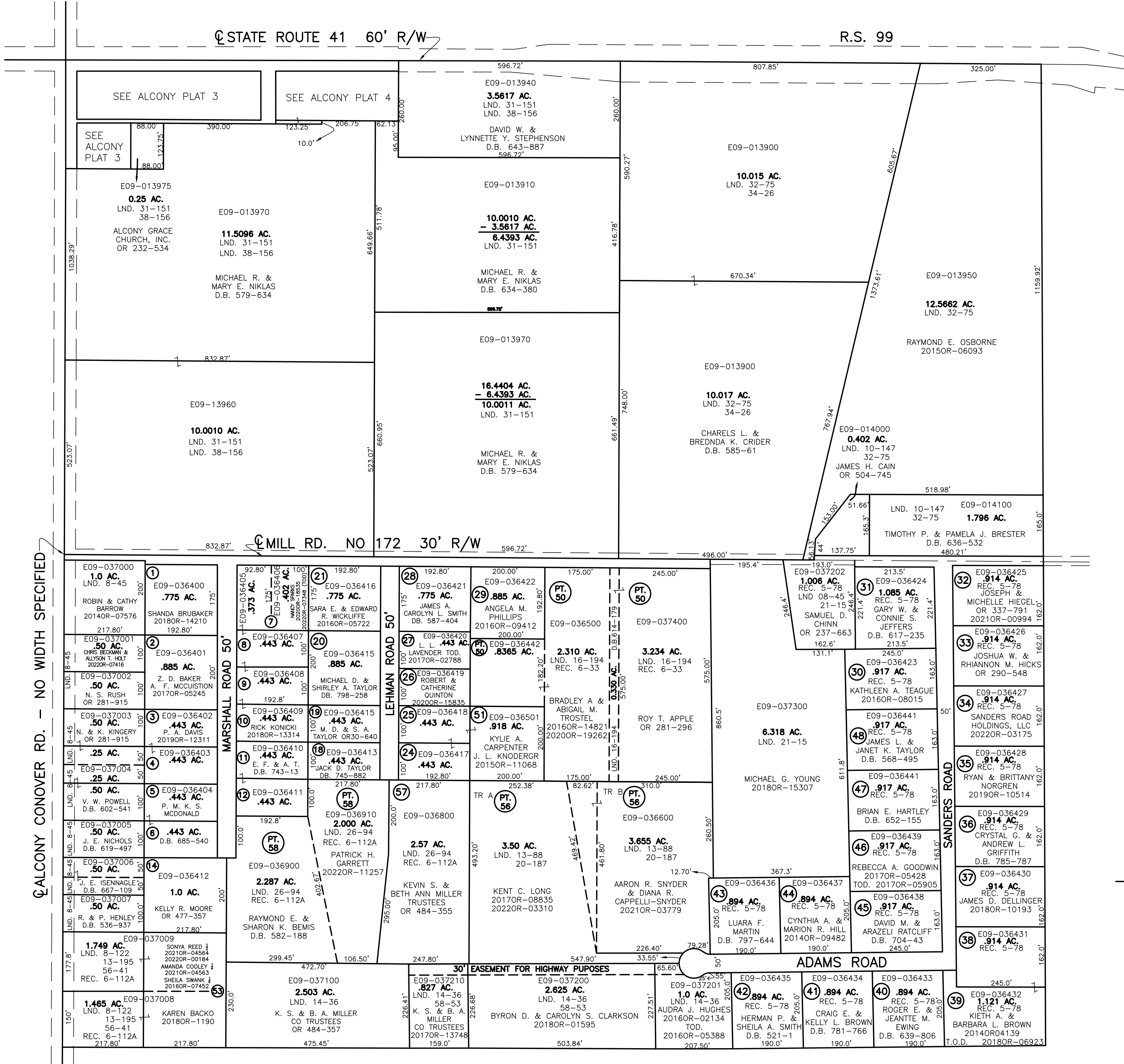

CALCONY CONOVER RD. - NO WIDTH SPECIFIED

STATE ROUTE 41 60' R/W

R.S. 99

MILL RD. NO 172 30' R/W

MARSHALL ROAD 50'

LEHMAN ROAD 50'

SANDERS ROAD

EASEMENT FOR HIGHWAY PURPOSES

ADAMS ROAD