

SECTION 21, 28  
TOWN 6  
RANGE 5

VILLAGE OF WEST MILTON  
MIAMI COUNTY, OHIO

PARCEL ID NUMBER  
L39-\_\_\_\_\_

PLAT S 23

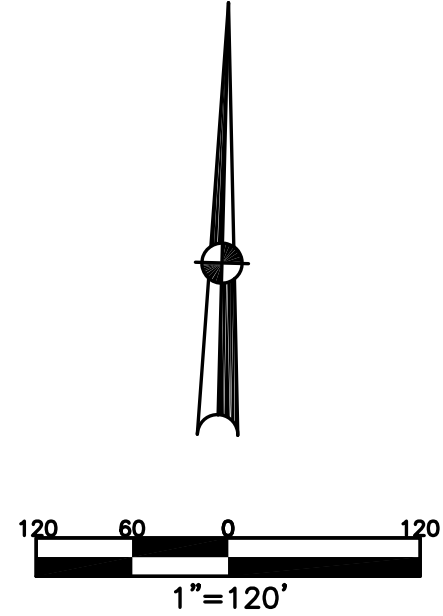

ABBREVIATION LEGEND	
20140R-07759	= RECORDER'S DOCUMENT NUMBER
OR 406-509	= OFFICIAL RECORD 406 PAGE 509
D.B. 613-172	= DEED BOOK 613, PAGE 172
REC. 15-72	= RECORDER'S PLAT BOOK 15, PAGE 72
LND. 33-15	= LAND SURVEY VOLUME 33, PAGE 15
LOT 19-12	= LOT SURVEY VOLUME 19, PAGE 12
R.R. 8-29	= ROAD RECORD VOLUME 8, PAGE 29
R/W	= RIGHT OF WAY
C	= CENTERLINE
AC.	= ACRES
TWP.	= TOWNSHIP
TR.	= TRACT
IL	= INLOT

  

LINE LEGEND	
	Blow-up Boundary
	Property Line
	Lot Split Line
	Section Line
	Centerline
	Right-of-Way Line
	Corporation Line

SURVEY INDEX		
REC. 9-62	LOT 6-194	LND. 9-199
REC. 10-42	LOT 7-32	LND. 33-34
REC. 13-29	LOT 8-98	LND. 34-41
REC. 13-38	LOT 10-7	LND. 44-63
REC. 15-73	LOT 10-184	
REC. 23-40	LOT 11-108	
	LOT 15-152	
	LOT 19-170	
	LOT 20-11	
	LOT 20-21	
	LOT 21-40	
	LOT 22-115	
	LOT 22-134	

ARC	LENGTH
A	23.57'
B	23.55'
C	23.53'

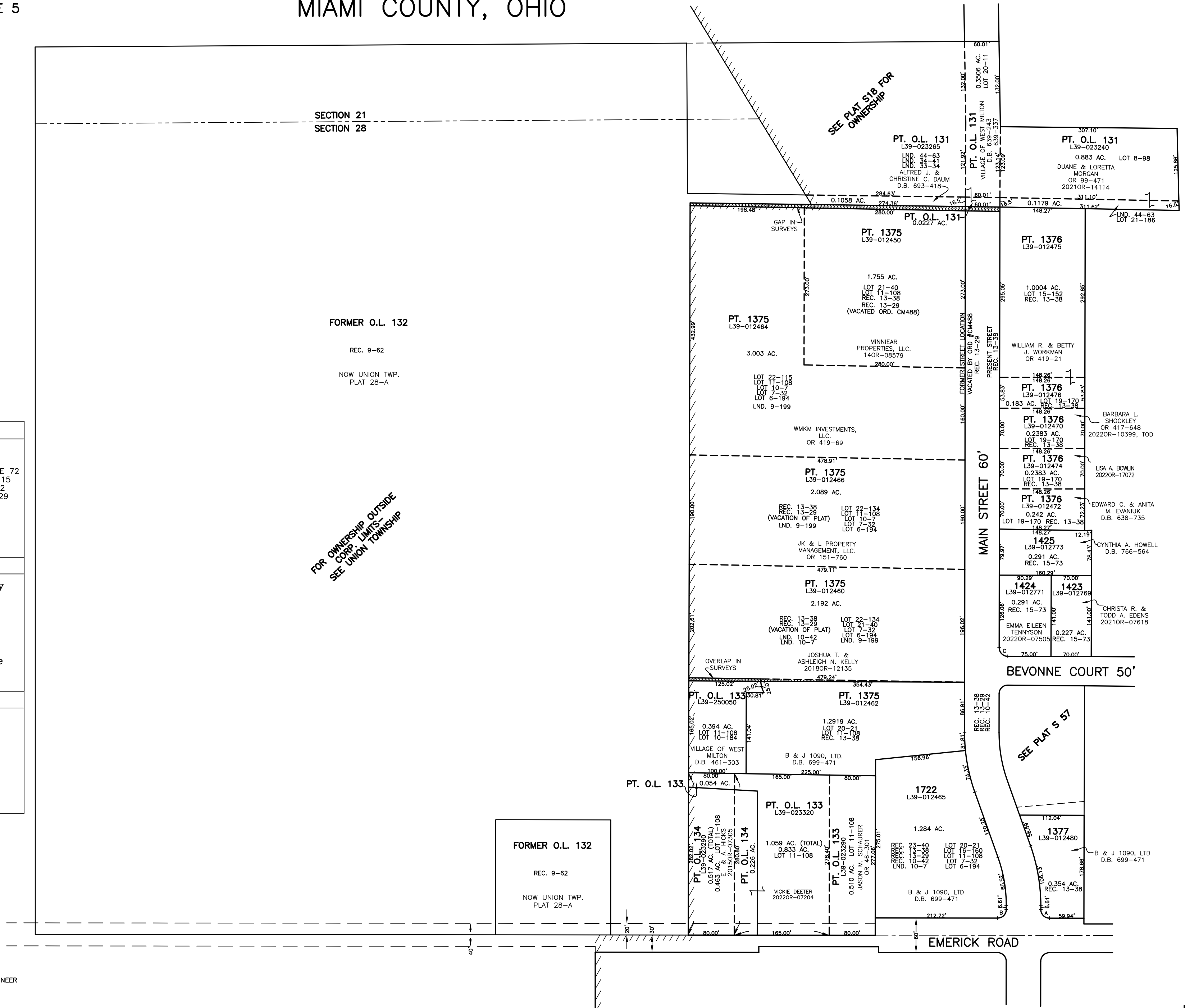

FOR OWNERSHIP OUTSIDE  
CORP. LIMITS-  
SEE UNION TOWNSHIP