

SMDA NUMBER
L39-NH015

Rec BK 7-61
Lots 929-938

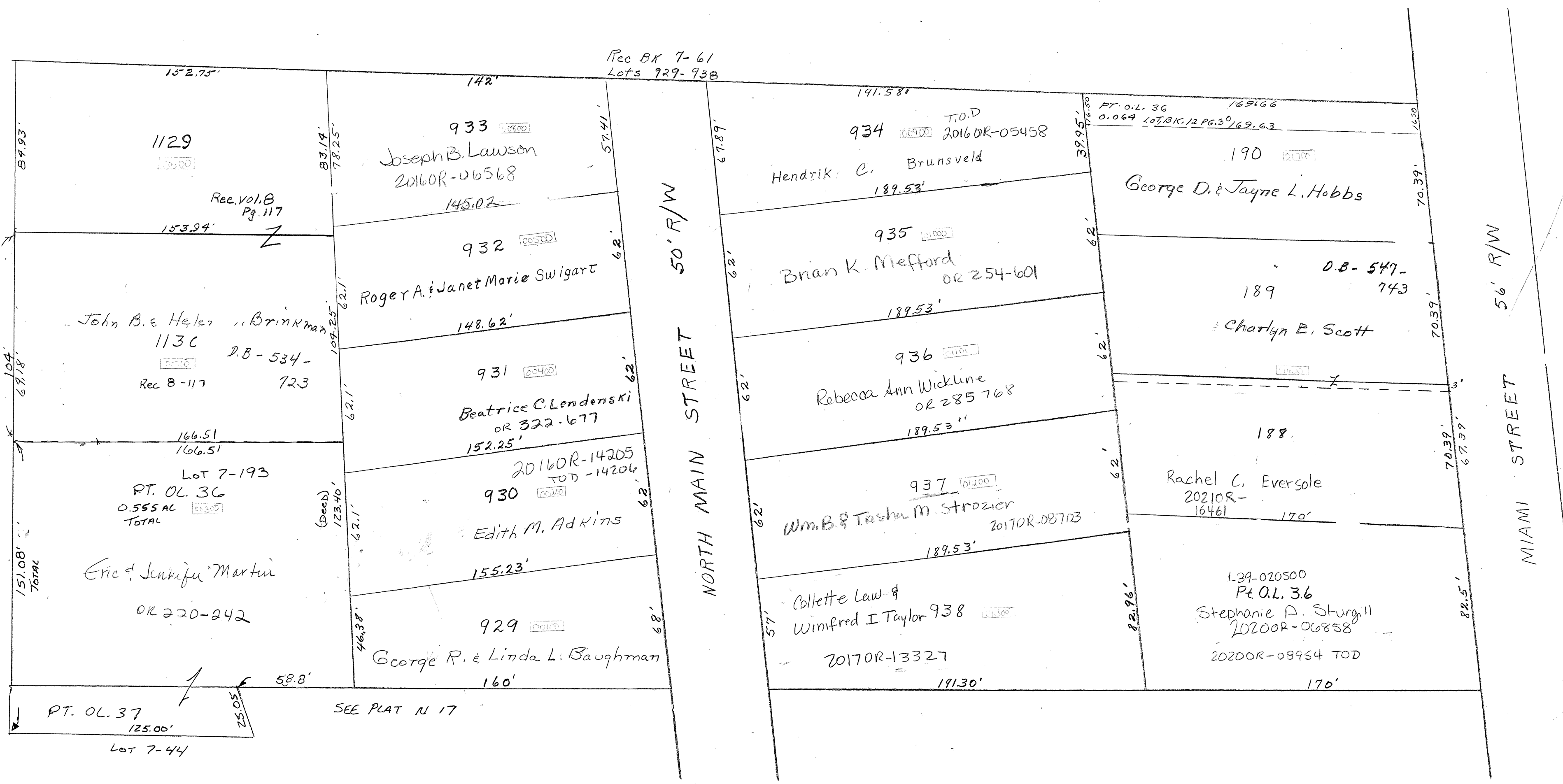

1129

Rec. vol. B
Pg. 117

John B. & Helen Brinkman
1130
D.B. - 534 -
723
Rec B - 117

Lot 7-193
PT. O.L. 36
0.555 AC
TOTAL

Eric & Jennifer Martin
OR 220-242

PT. O.L. 37
125.00'
Lot 7-44

933
Joseph B. Lawson
2016OR-06568
145.02

932
Roger A. & Janet Marie Swigart
148.62'

931
Beatrice C. Lendenski
OR 322-677
152.25'

2016OR-14205
TOD - 14206
930
Edith M. Adkins
155.23'

929
George R. & Linda L. Baughman
160'

934
Hendrik C. Brunsveld
189.53'

935
Brian K. Mefford
OR 254-601
189.53'

936
Rebecca Ann Wickline
OR 285-768
189.53'

937
Wm. B. & Tasha M. Strozier
2017OR-08703
189.53'

Collette Law &
Wimfred I. Taylor 938
2017OR-13327
191.30'

190
George D. & Jayne L. Hobbs

189
Charlyn E. Scott
D.B. - 547 -
743

188
Rachel C. Eversole
2021OR-
16461
170'

139-020500
Pt. O.L. 36
Stephanie A. Sturgill
2020OR-06858
2020OR-08954 TOD
170'

SEE PLAT N 17