

SECTION 17 & 20
TOWN 6
RANGE 5

VILLAGE OF WEST MILTON
MIAMI COUNTY, OHIO

PLAT N 72

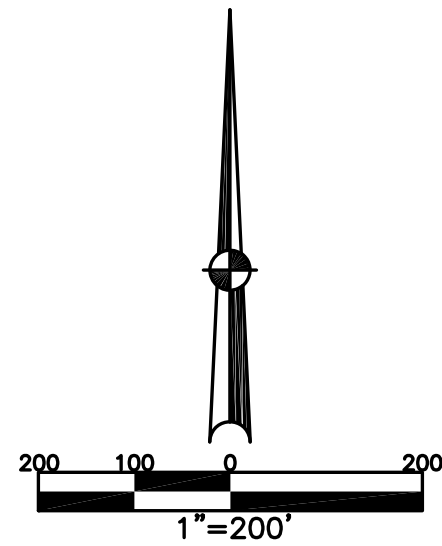

| ABBREVIATION LEGEND | |
|---------------------|------------------------------------|
| 2014OR-07759 | = RECORDER'S DOCUMENT NUMBER |
| OR 152-548 | = OFFICIAL RECORD 152 PAGE 548 |
| D.B. 613-172 | = DEED BOOK 613, PAGE 172 |
| REC. 15-72 | = RECORDER'S PLAT BOOK 15, PAGE 72 |
| LND. 33-15 | = LAND SURVEY VOLUME 33, PAGE 15 |
| LOT 19-12 | = LOT SURVEY VOLUME 19, PAGE 12 |
| R.R. 8-29 | = ROAD RECORD VOLUME 8, PAGE 29 |
| R/W | = RIGHT OF WAY |
| CL | = CENTERLINE |
| AC. | = ACRES |
| TWP. | = TOWNSHIP |
| TR. | = TRACT |
| IL | = INLOT |

| LINE LEGEND | |
|-------------|-------------------|
| | Blow-up Boundary |
| | Property Line |
| | Lot Split Line |
| | Section Line |
| | Centerline |
| | Right-of-Way Line |
| | Corporation Line |

| SURVEY INDEX | | |
|--------------|-------------|--|
| LND. 3-283 | REC. 8-87 | |
| LND. 14-116 | REC. 11-48 | |
| LND. 22-8 | REC. 11-75 | |
| LND. 33-148 | REC. 18-72 | |
| LND. 35-116 | REC. 18-126 | |
| LND. 36-4 | REC. 19-1 | |
| LND. 36-182 | REC. 20-10 | |
| LND. 40-183 | REC. 20-104 | |
| LND. 44-126 | REC. 21-98 | |
| LND. 46-84 | REC. 22-93 | |
| | REC. 22-95 | |

ANNEXATIONS
LOT 1598, 1599
REC. 18-72
LOT 1610
REC. 18-126

STONE MEADOWS SUBDIVISION
SECTION 1
LOTS 1615-1652
REC. 19-1, 1A, 1B

STONE MEADOWS SUBDIVISION
REPLAT OF PART OF SECTION 1
LOTS 1667-1681
REC. 20-10

SUBDIVISION OF IL 1610
LOTS 1699-1701
REC. 20-104

STONE MEADOWS REPLAT
LOTS 1711-1713
REC. 21-98

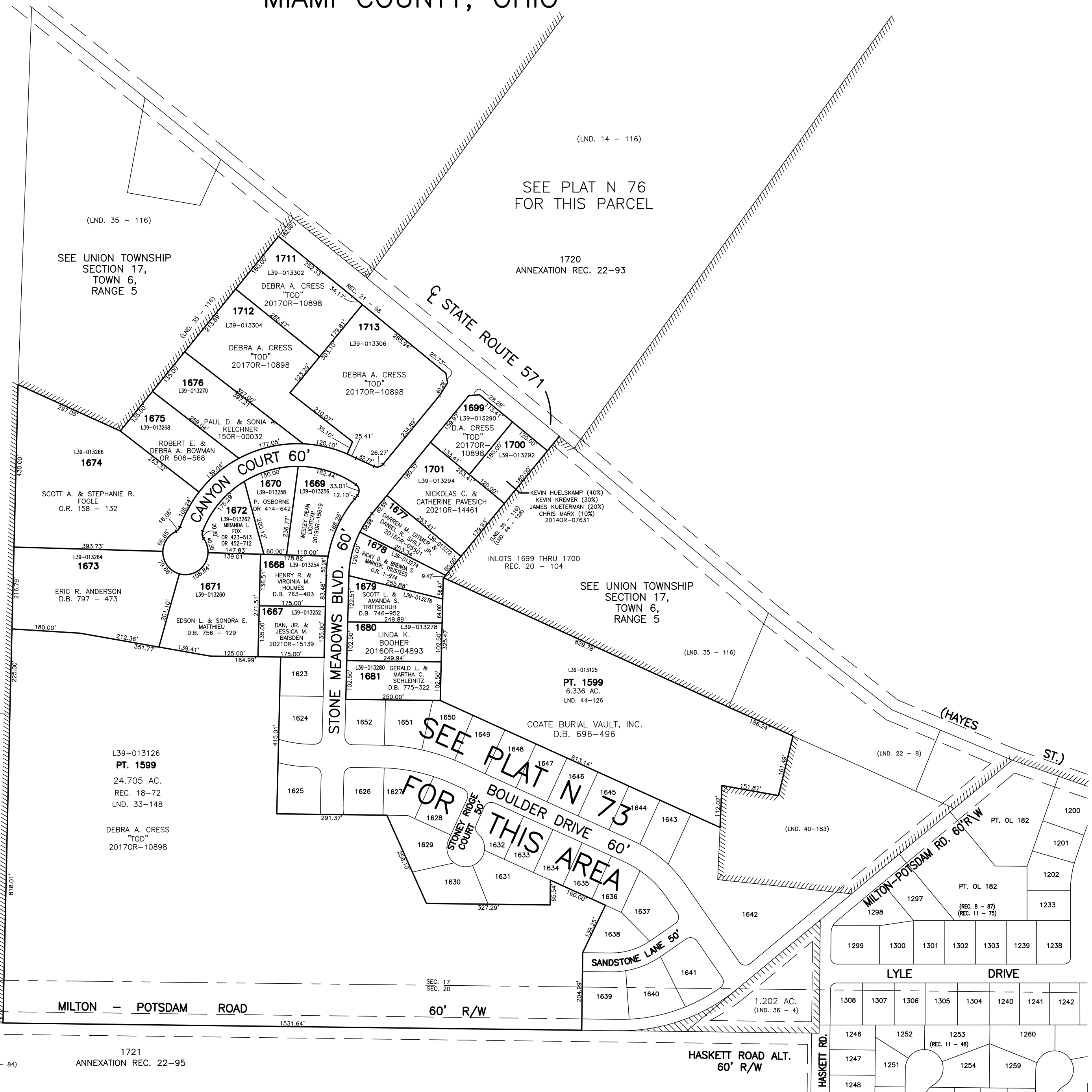

DAVIS ROAD

PREPARED BY: MIAMI COUNTY ENGINEER'S MAP DEPARTMENT
PAUL P. HUELSKAMP, COUNTY ENGINEER
DATE: APRIL 23, 1999
REVISED: August 31, 2021 MSTORMS

(LND. 46 - 84)

1721
ANNEXATION REC. 22-95

HASKETT ROAD ALT.
60' R/W

HASKETT RD

