

Range 5 Town 9 Section 31 ASHELBY CO. Newberry, ... PLAT # 2

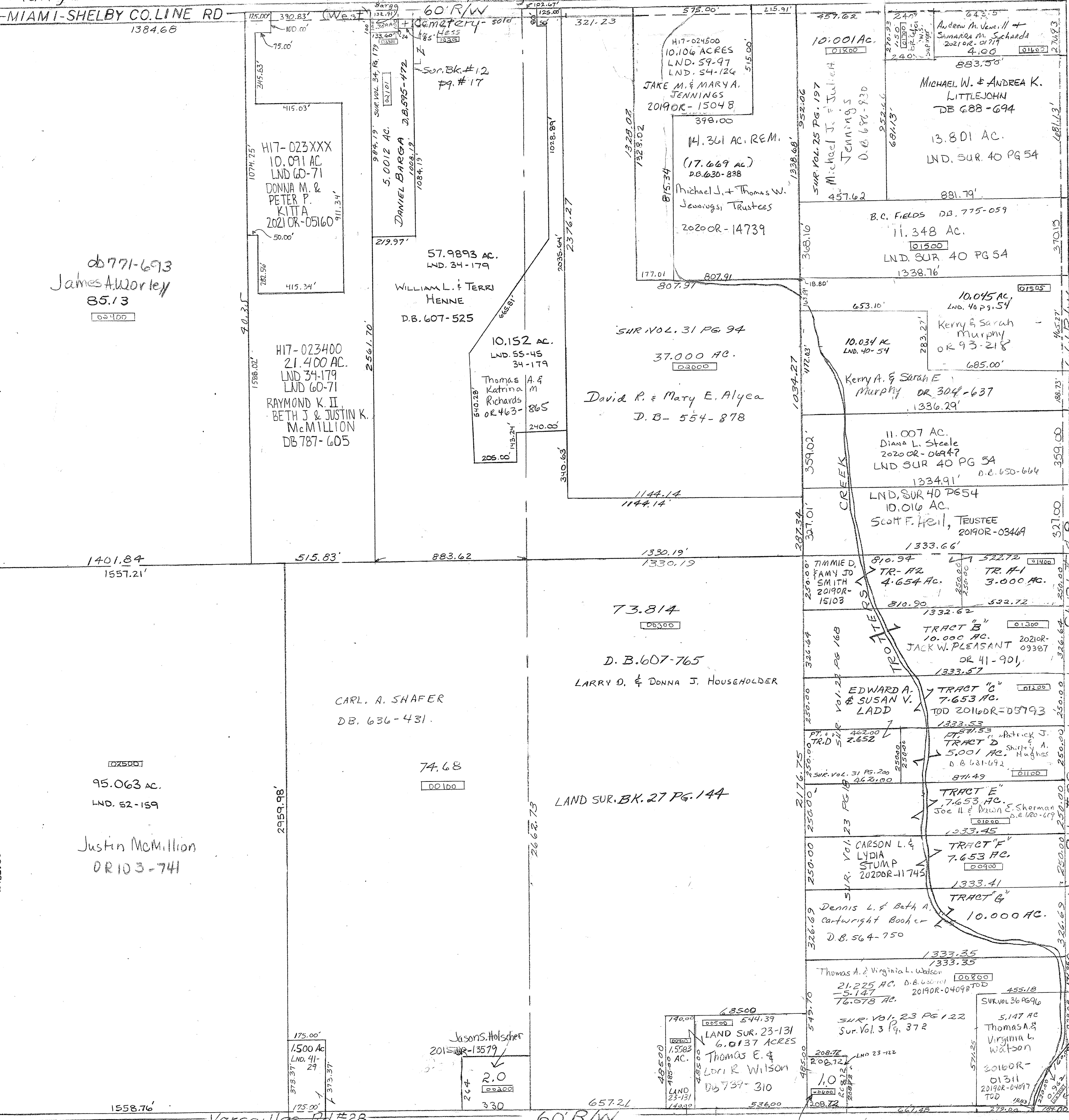

PARCEL NUMBER  
H17

AS SEC. 31  
60' R/W  
RANGE LINE #9

Surveys +  
Vol. 3 page 53 (whole)  
Vol. 4 page 17 - P. NE. NW.  
Vol. 20 pg. 123 - SE cor SE

Rec. Vol. 5 Pg. 73  
Rec. Vol. 8 Pg. 34

↓ SEC. 32

Covington - Polo #89

REVISED 5/20/2021 RT

Vol 20 Pg 123  
KT Rental OR 461-98

MIAMI-SHELBY CO. LINE RD  
1384.68

40.32

220.48

2435.85

1558.76

db771-693  
James A. Worley  
85.13  
00400

Justin McMillon  
DR 103-741  
95.063 AC.  
LND. 82-159  
02500

H17-023XXX  
10.091 AC.  
LND. 60-71  
DONNA M. & PETER P. KITTA  
2021 OR-05160  
411.34'

H17-023400  
21.400 AC.  
LND. 34-179  
LND. 60-71  
RAYMOND K. II, BETH J & JUSTIN K. McMILLION  
DB 787-605

57.9893 AC.  
LND. 34-179  
WILLIAM L. & TERRI HENNE  
DB. 607-525

10.152 AC.  
LND. 55-45  
34-179  
Thomas Katrina Richards  
OR 463-865

CARL A. SHAFER  
DB. 636-431  
74.68  
00100

Jason S. Holscher  
2015 OR-13579  
2.0  
00000  
330

10.001 AC.  
01800  
10.106 ACRES  
LND. 59-97  
LND. 54-126  
JAKE M. & MARY A. JENNINGS  
2019 OR-15048  
398.00

14.361 AC. REM.  
(17.669 AC.)  
DB. 630-838  
Michael J. & Thomas W. Jennings Trustees  
2020 OR-14739

37.000 AC.  
02000  
David R. & Mary E. Alyea  
D.B. 554-878

73.814  
00500  
D.B. 607-765  
LARRY D. & DONNA J. HOUSEHOLDER

LAND SUR. BK. 27 PG. 144

6.0137 ACRES  
THOMAS E. & LORI R. WILSON  
DB 737-310

10.001 AC.  
01800

10.045 AC.  
LND. 40 PG. 54  
Kerry & Sarah Murphy  
OR 93-218  
685.00'

11.348 AC.  
01500  
LND. SUR. 40 PG. 54  
1338.76

10.034 AC.  
LND. 40-54  
Kerry A. & Sarah E. Murphy  
OR 304-637  
1336.29'

11.007 AC.  
DIANA L. STEALE  
2020 OR-06947  
LND SUR 40 PG 54  
D.B. 650-664

10.016 AC.  
SCOTT F. HEIL, TRUSTEE  
2019 OR-03469  
1333.66'

4.654 AC.  
TR. #2  
2019 OR-15103

3.000 AC.  
TR. #1  
JACK W. PLEASANT  
OR 41-901  
1333.57

7.653 AC.  
EDWARD A. & SUSAN V. LADD  
TOD 2016 OR-05793

5.001 AC.  
PATRICK J. SHUTE & A. HUGHES  
D.B. 681-692

7.653 AC.  
TRACT E  
JOE H. & PAUL E. SHERMAN  
D.B. 620-679

7.653 AC.  
TRACT F  
CARSON L. & LYDIA STUMP  
2020 OR-11745

10.000 AC.  
TRACT G  
Dennis L. & Beth A. Cartwright Boohar  
D.B. 564-750

21.225 AC.  
TRACT H  
THOMAS A. & VIRGINIA L. WATSON  
2019 OR-04098 TOD

5.147 AC  
THOMAS A. & VIRGINIA L. WATSON  
2016 OR-01311  
2019 OR-04097 TOD

Versailles Rd #28  
60' R/W  
↓ SEC. 6