

WASHINGTON TWP.
MIAMI COUNTY, OHIO

SECTION 26 TOWN 8 RANGE 5

SMDA NUMBER
M40-WA018_-----

PLAT 18

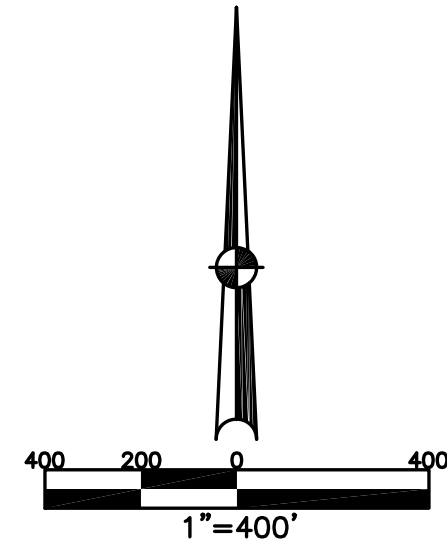

ABBREVIATION LEGEND	
2014OR-07759	= RECORDER'S DOCUMENT NUMBER
OR 406-509	= OFFICIAL RECORD 406 PAGE 509
D.B. 613-172	= DEED BOOK 613, PAGE 172
REC. 15-72	= RECORDER'S PLAT BOOK 15, PAGE 72
LND. 33-15	= LAND SURVEY VOLUME 33, PAGE 15
LOT 19-12	= LOT SURVEY VOLUME 19, PAGE 12
R.R. 8-29	= ROAD RECORD VOLUME 8, PAGE 29
R/W	= RIGHT OF WAY
CL	= CENTERLINE
AC.	= ACRES
TWP.	= TOWNSHIP
TR.	= TRACT
Ⓢ	= LOT CREATED BY RECORDER'S PLAT

SURVEY INDEX	
SOUTHWEST QUARTER	
LND. 2-51 3-304 30-180 51-153 55-174 55-197 57-170	
NORTHWEST QUARTER	
LND. 11-112 12-92 28-50 41-10	
NORTHEAST QUARTER	
LND. 4-22 8-98 9-186 20-134 20-167 30-113 36-21 37-55 40-39 56-60	REC. 27-58-58B
SOUTHEAST QUARTER	
LND. 30-153 30-180 51-153	REC. 27-58-58B

PREPARED BY: MIAMI COUNTY ENGINEER'S MAP DEPARTMENT
PAUL P. HUELSKAMP, P.E., P.S., COUNTY ENGINEER
DATE: OCTOBER 1992
REVISED: December 29, 2022 JVINCENT

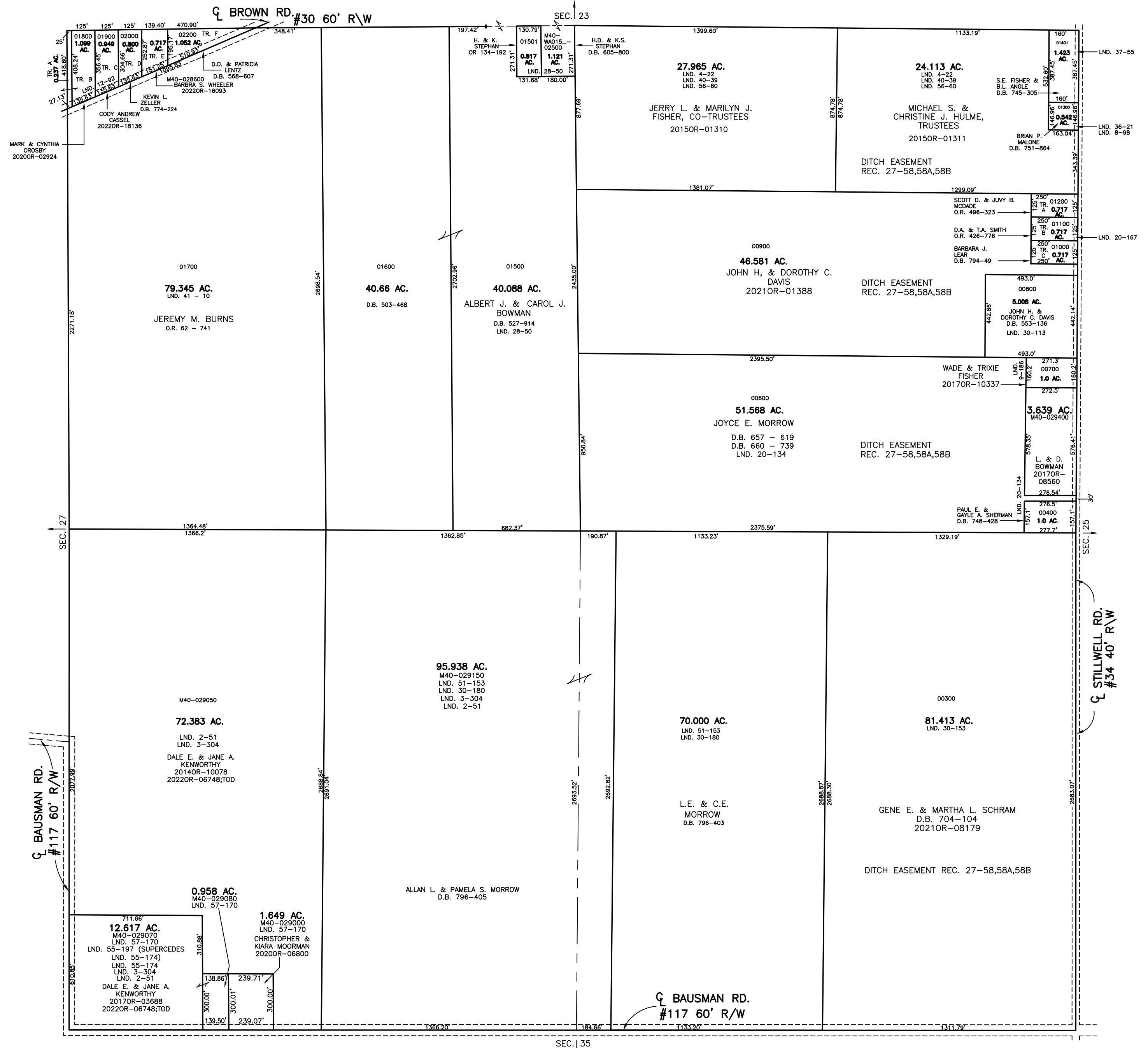

SEC. 35