

UNION TWP.

MIAMI COUNTY, OHIO

SMDA NO.
L32-UN011C-

PLAT II-C

Section 11, Town 7, Range 4

N.E. Quarter SEC. 11
SCALE: 1" = 200'

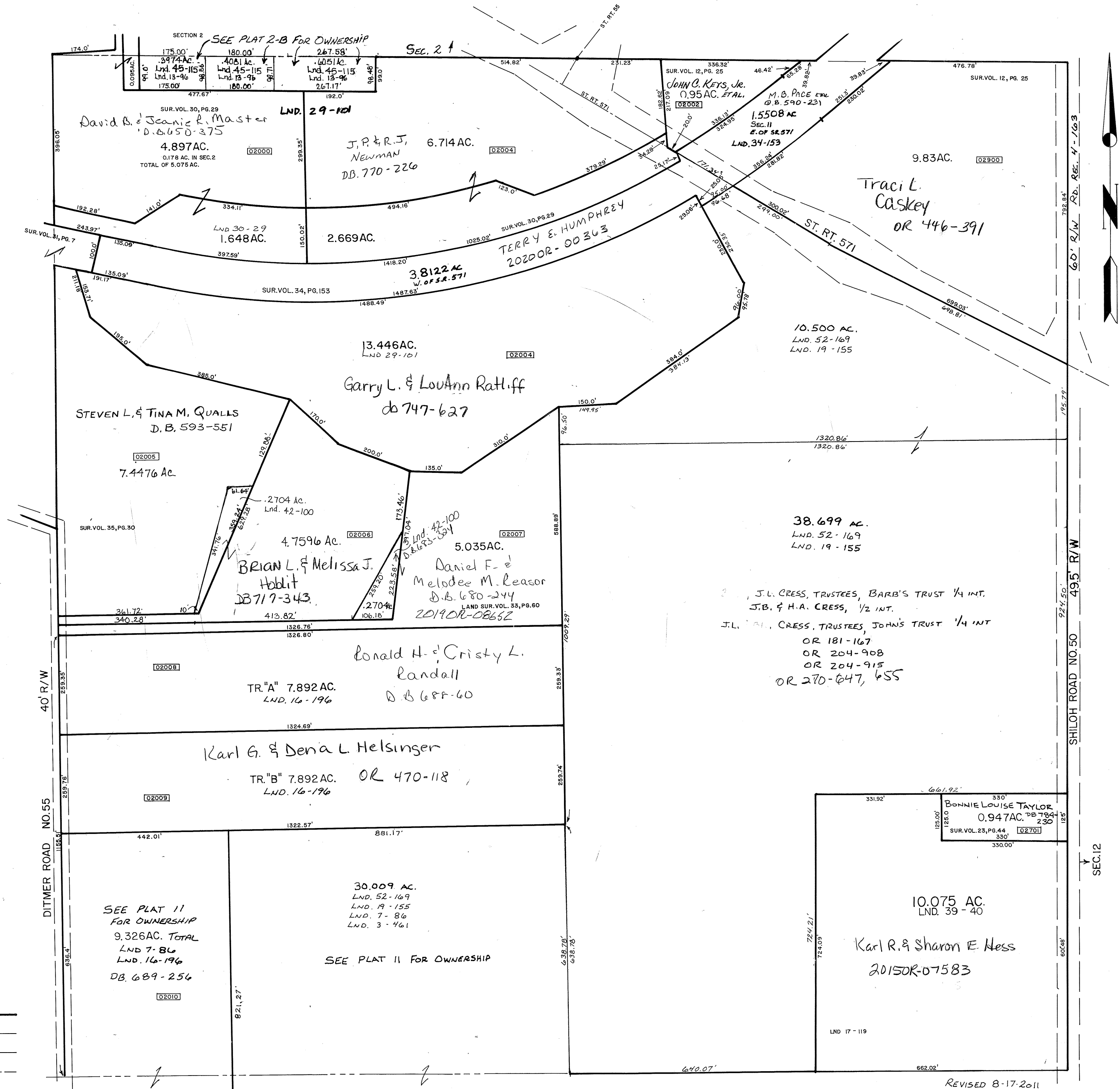

PROPERTY LINE
ROAD CENTERLINE
SECTION LINE
HALF SECTION LINE
HIGHWAY RIGHT OF WAY