

UNION TWP.  
MIAMI COUNTY, OHIO

SECTION 12 TOWN 7 RANGE 4  
NORTHWEST QUARTER

PARCEL NUMBER  
L32-\_\_\_\_\_

PLAT 12-C

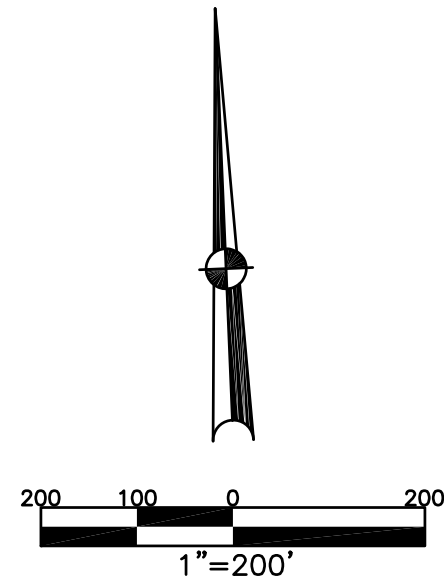

ABBREVIATION LEGEND		
2014OR-07759	=	RECORDER'S DOCUMENT NUMBER
OR 257-619	=	OFFICIAL RECORD 257 PAGE 619
D.B. 613-172	=	DEED BOOK 613, PAGE 172
REC. 15-72	=	RECORDER'S PLAT BOOK 15, PAGE 72
LND. 33-15	=	LAND SURVEY VOLUME 33, PAGE 15
LOT 19-12	=	LOT SURVEY VOLUME 19, PAGE 12
R.R. 8-29	=	ROAD RECORD VOLUME 8, PAGE 29
R/W	=	RIGHT OF WAY
CL	=	CENTERLINE
AC.	=	ACRES
TWP.	=	TOWNSHIP
TR.	=	TRACT
②	=	LOT CREATED BY RECORDER'S PLAT

LINE LEGEND	
	Blow-up Boundary
	Property Line
	Lot Split Line
	Section Line
	Centerline
	Right-of-Way Line
	Corporation Line

SURVEY INDEX		
LND. 4-377	LND. 42-123	REC. 12-121
LND. 7-100	LND. 47-128	RD. REC. 4-163
LND. 11-728	LND. 52-158	
LND. 18-40	LND. 53-5	
LND. 19-39	LND. 56-184	MISC. 9-213
LND. 21-185		MISC. 9-215
LND. 25-150		
LND. 25-184		
LND. 26-99		
LND. 27-114		
LND. 28-148		
LND. 36-117		
LND. 38-128		
LND. 39-108		
LND. 41-11		

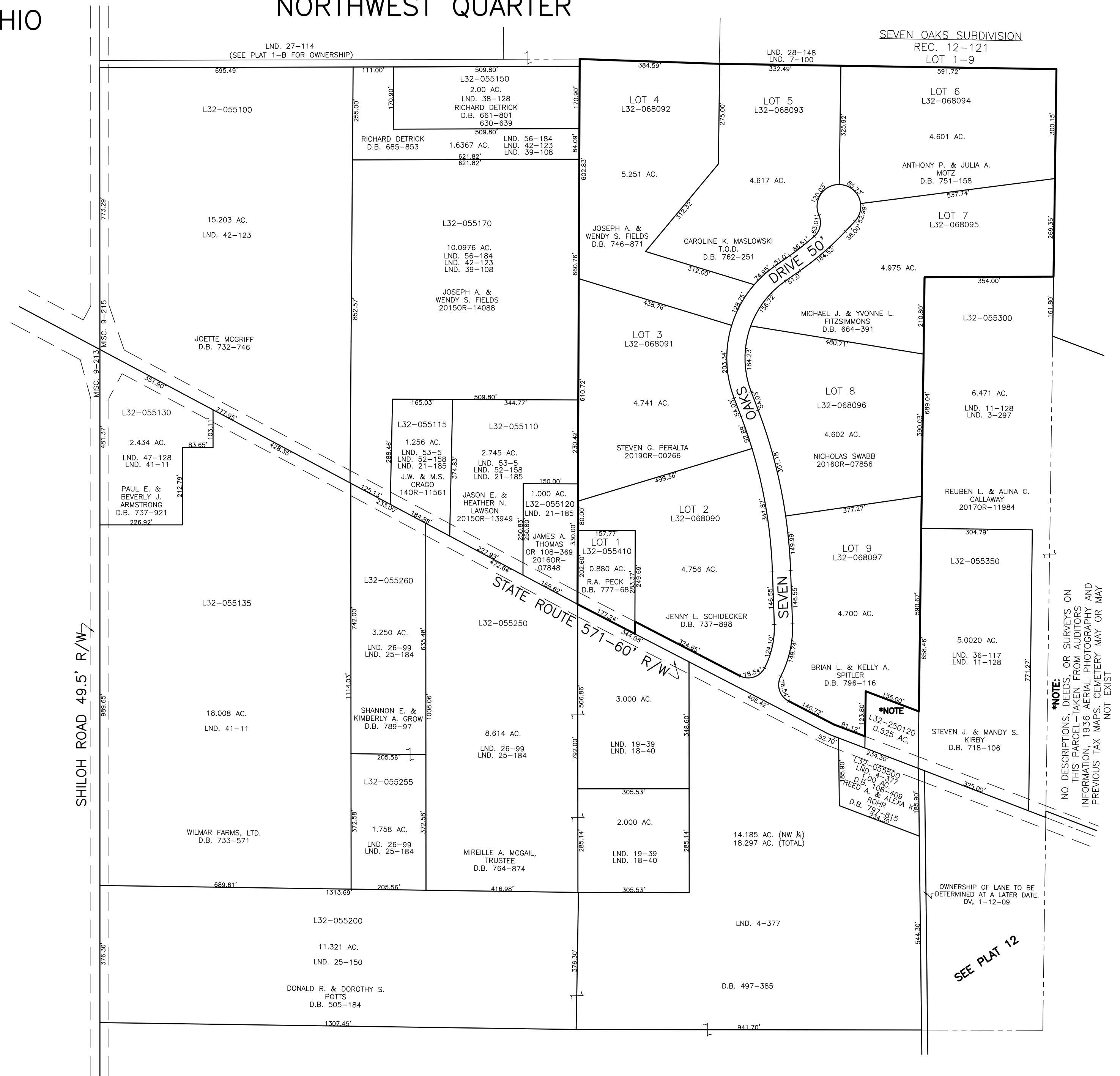

**\*NOTE:**  
NO DESCRIPTIONS, DEEDS, OR SURVEYS ON THIS PARCEL-TAKEN FROM AUDITORS INFORMATION 1936 AERIAL PHOTOGRAPHY AND PREVIOUS TAX MAPS. CEMETERY MAY OR MAY NOT EXIST

OWNERSHIP OF LANE TO BE DETERMINED AT A LATER DATE. DV, 1-12-09

SEE PLAT 12