

SECTION 20
TOWN 6
RANGE 5

UNION TWP.

PLAT 20-A
SCALE 1" = 100' FEET

(SECTION 17)
(SECTION 20)

L32-061500
1.202 ac.
LND. 36-4

A. Godin, D. McMaken
& C. Cross, Trustees

20180R-07015

SPRING VIEW ADD. - REC. 2-216
ANNEXED REC. PLAT BK. 8 PG. 87

MILTON

POTSDAM

HASKET ROAD ALT. 40'

ROAD

PALM CT.

OAK CT.

PARK (50')

AVENUE

FOREST (50')

AVENUE

HAMILTON (50')

STREET

STREET

(50')

POPLAR



LOT 1721
REC. 22-95

10' ADD'L. RIGHT-OF-WAY (D.B. 558 - 760)

60'

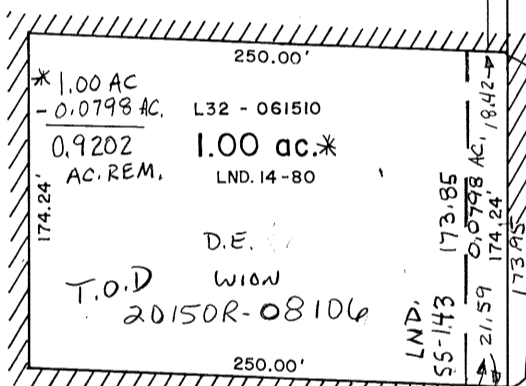

VILLAGE
OF WEST MILTON
ONIO
OR 503-417

25' ADD'L. RIGHT-OF-WAY (D.B. 591 - 534)

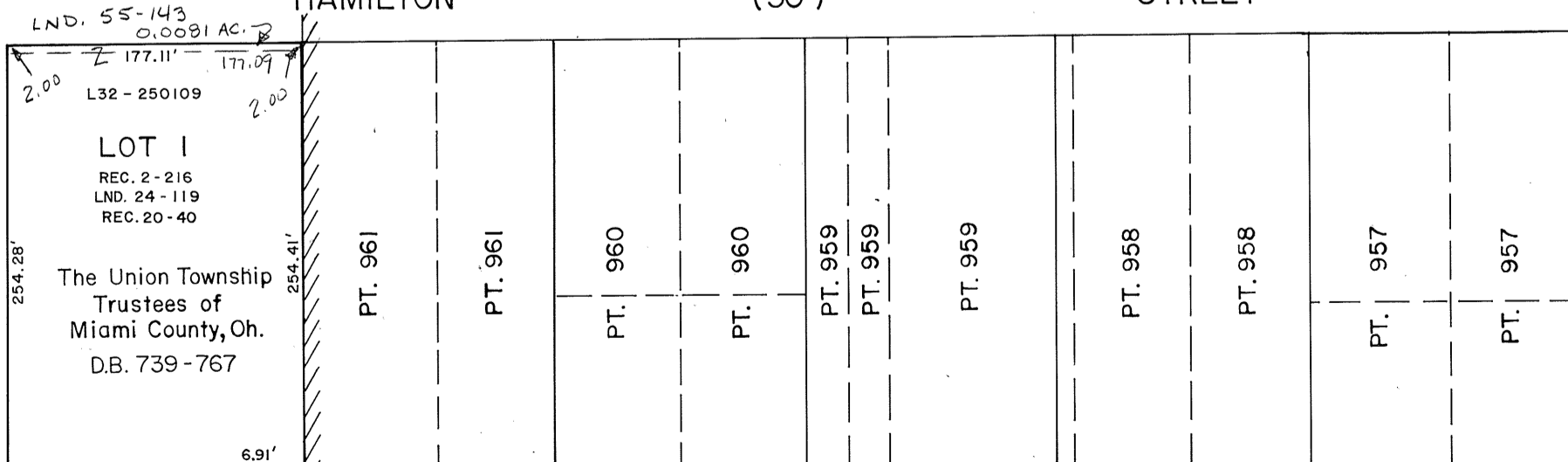
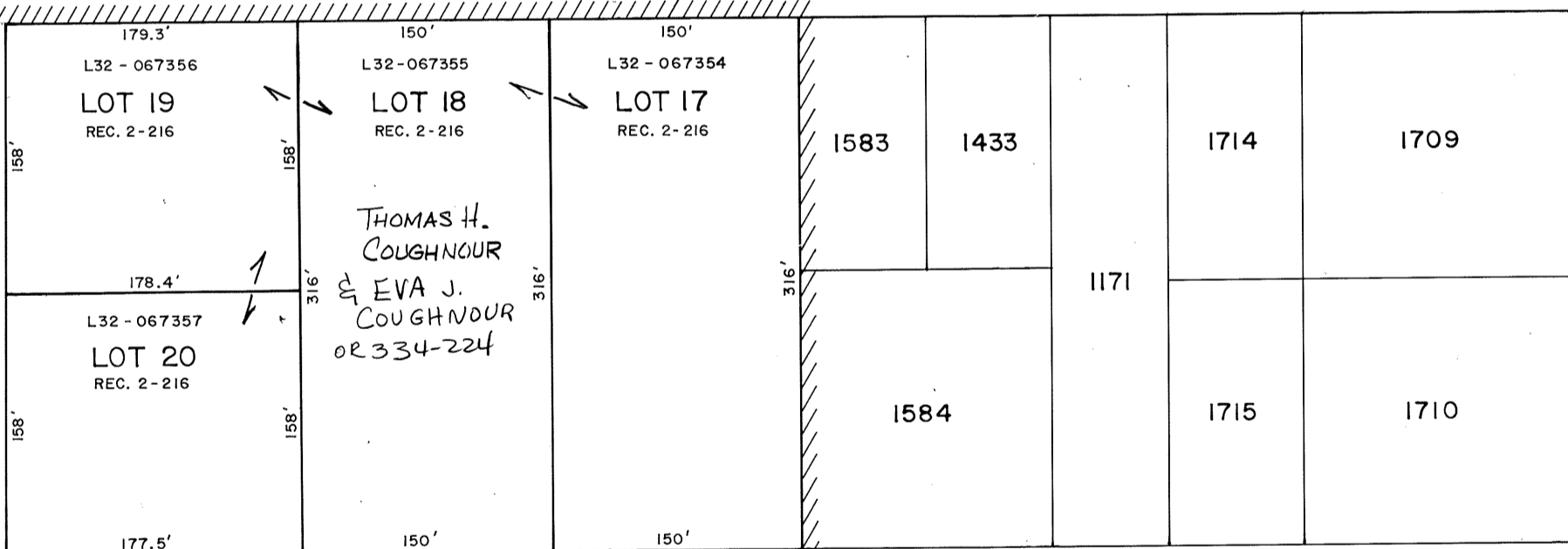
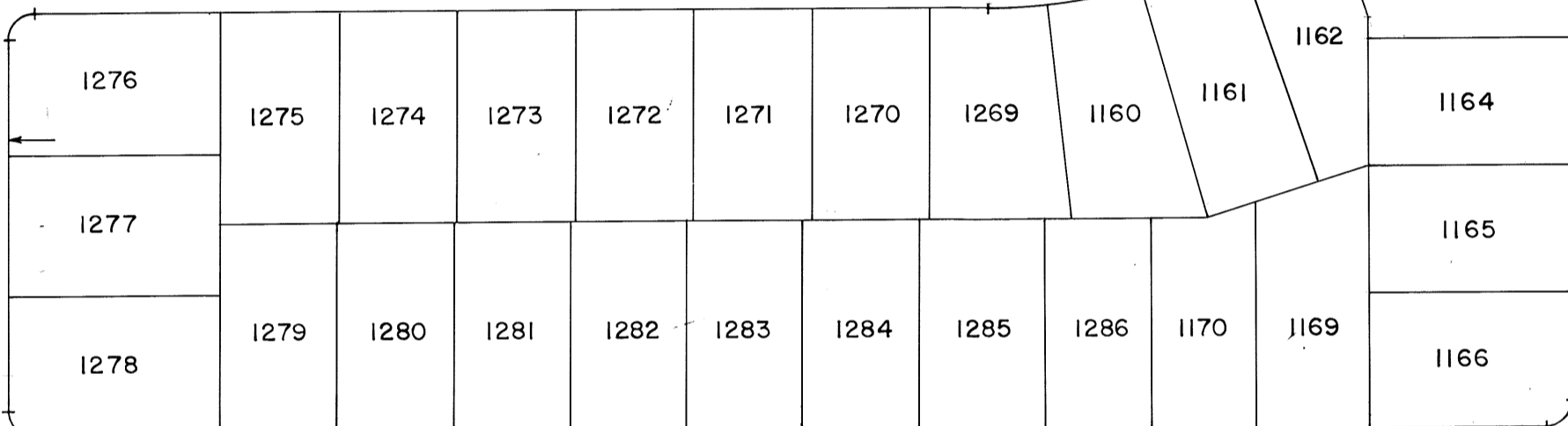
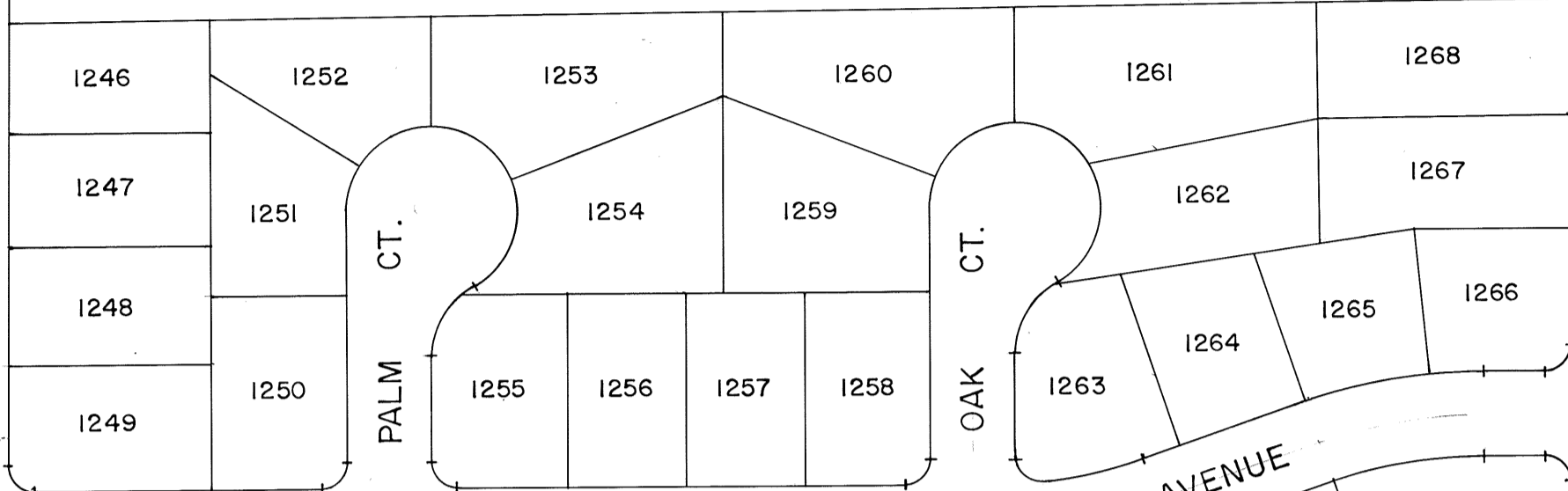

LND. 55-143
0.0091 AC.
L32-250109
LOT 1
REC. 2-216
LND. 24-119
REC. 20-40
The Union Township
Trustees of
Miami County, Oh.
D.B. 739-767

REVISED 10/29/2012

6-24-2014 D.S.