

CITY OF PIQUA
MIAMI COUNTY, OHIO

SECTION 19 TOWN 6 RANGE 6

PLAT SE 110

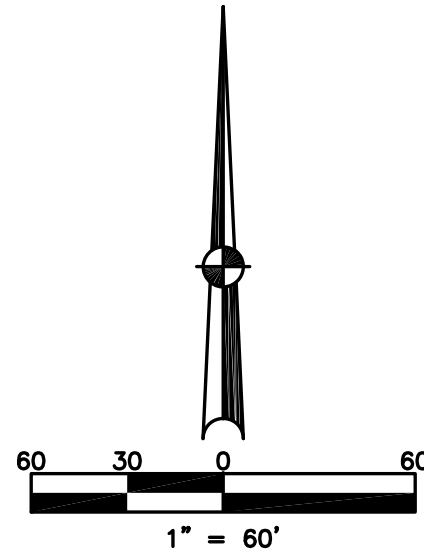

ABBREVIATION LEGEND	
2014OR-07759	= RECORDER'S DOCUMENT NUMBER
OR 406-509	= OFFICIAL RECORD 406 PAGE 509
D.B. 613-172	= DEED BOOK 613, PAGE 172
REC. 15-72	= RECORDER'S PLAT BOOK 15, PAGE 72
LND. 33-15	= LAND SURVEY VOLUME 33, PAGE 15
LOT 19-12	= LOT SURVEY VOLUME 19, PAGE 12
R.R. 8-29	= ROAD RECORD VOLUME 8, PAGE 29
R/W	= RIGHT OF WAY
CL	= CENTERLINE
AC.	= ACRES
TWP.	= TOWNSHIP
TR.	= TRACT
IL	= INLOT

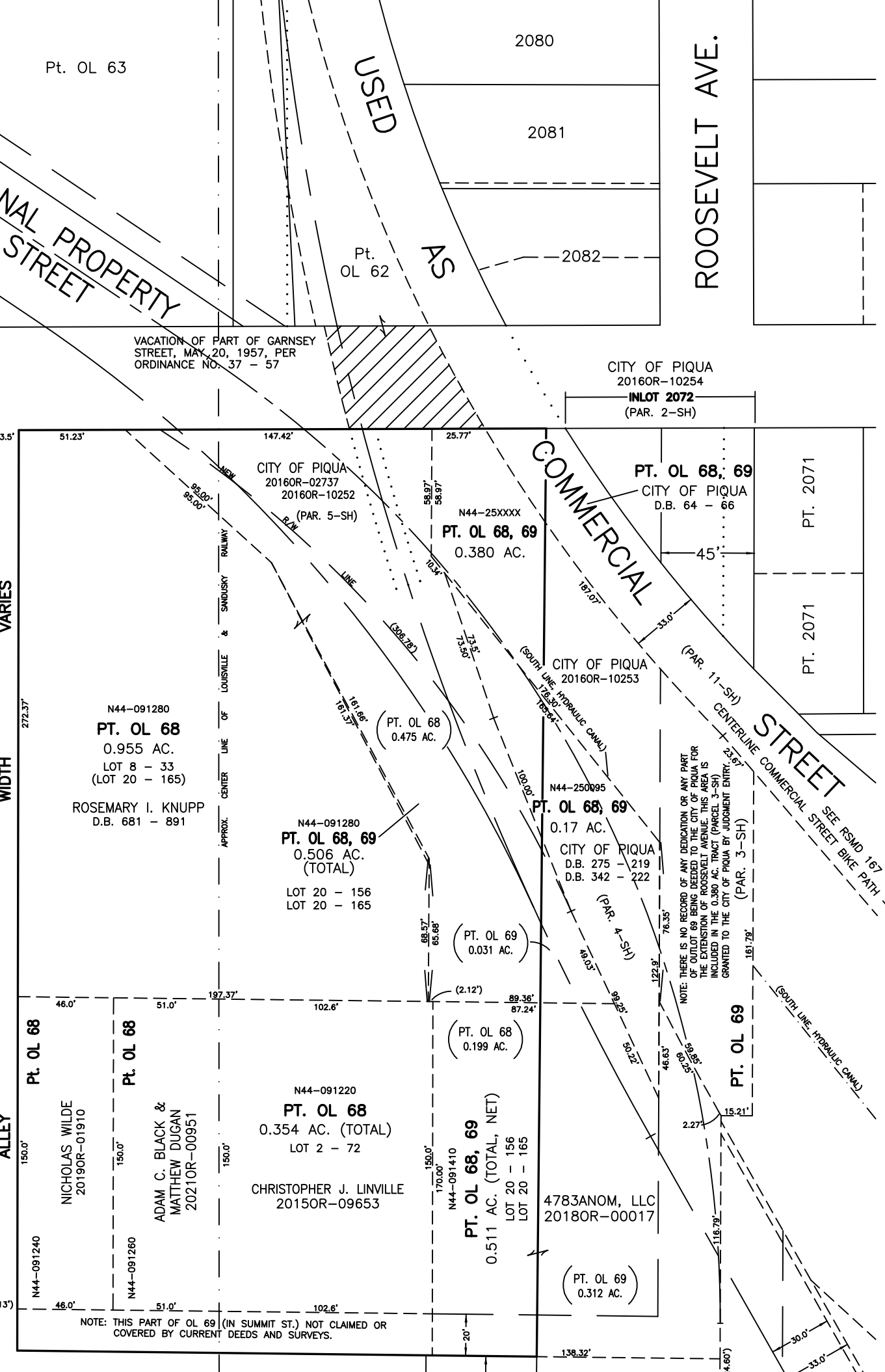
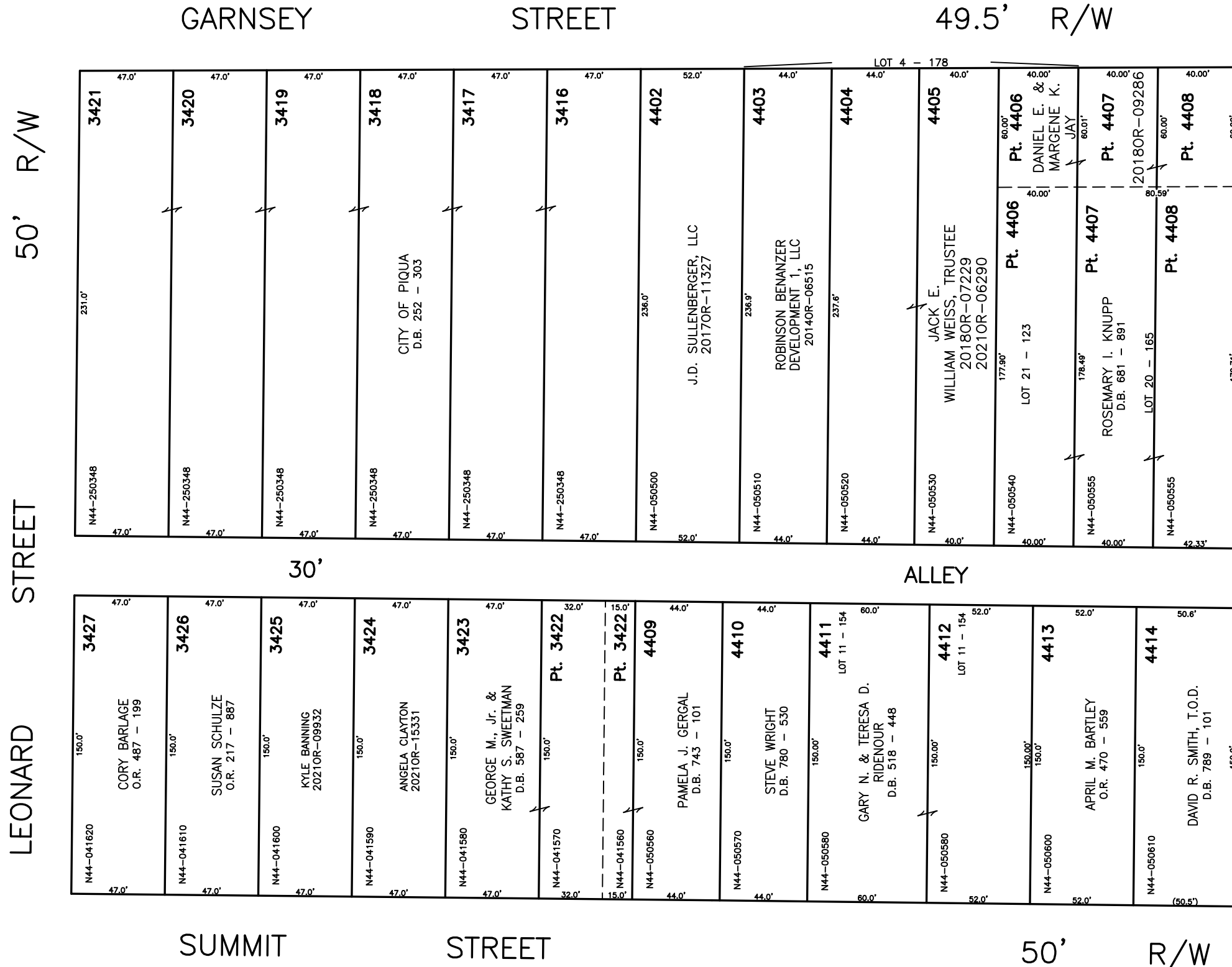
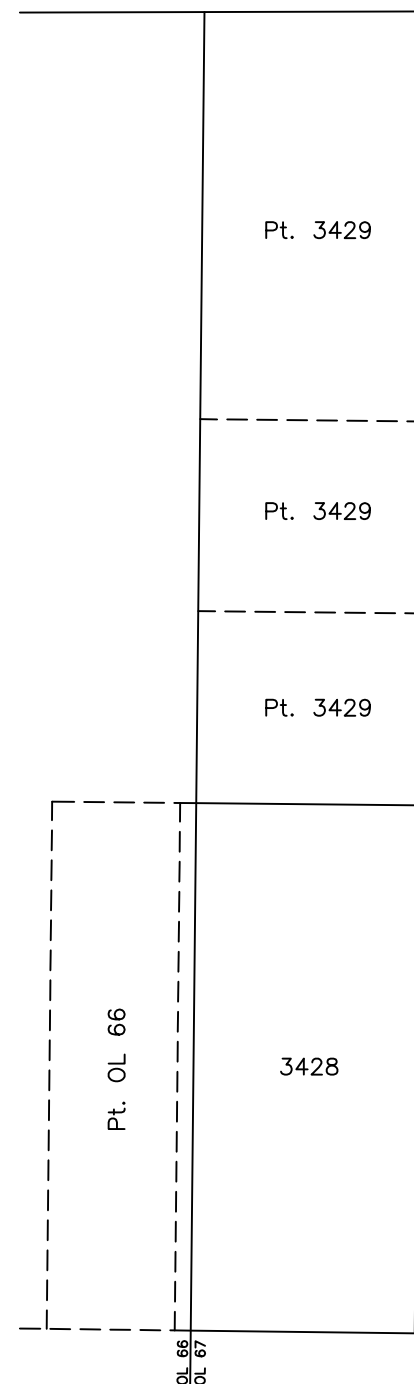

OUTLOT 61 THRU 69 - PLAT BOOK 1, PG. 26
 INLOTS 2396 THRU 2475, & OUTLOTS 254, 255, & 256:
 PLAT BOOK 2, PG. 70 (REVISED, PLAT BOOK 2 PG. 142)
 INLOTS 3416 THRU 3429 - PLAT BOOK 2, PG. 124
 INLOTS 4402 THRU 4414 - PLAT BOOK 2, PG. 233
 INLOTS 4464 THRU 4670 - PLAT BOOK 3, PG. 69
 INLOTS 4689 THRU 4695 - PLAT BOOK 3, PG. 78

SURVEY INDEX	
LOT 2 - 72	REC. 15-72
LOT 4 - 178	REC. 15-72
LOT 20 - 156	REC. 15-72
LOT 21 - 155	REC. 15-72
LOT 22 - 154	REC. 15-72
LOT 23 - 153	REC. 15-72
LOT 24 - 152	REC. 15-72
LOT 25 - 151	REC. 15-72
LOT 26 - 150	REC. 15-72
LOT 27 - 149	REC. 15-72
LOT 28 - 148	REC. 15-72
LOT 29 - 147	REC. 15-72
LOT 30 - 146	REC. 15-72
LOT 31 - 145	REC. 15-72
LOT 32 - 144	REC. 15-72
LOT 33 - 143	REC. 15-72
LOT 34 - 142	REC. 15-72
LOT 35 - 141	REC. 15-72
LOT 36 - 140	REC. 15-72
LOT 37 - 139	REC. 15-72
LOT 38 - 138	REC. 15-72
LOT 39 - 137	REC. 15-72
LOT 40 - 136	REC. 15-72
LOT 41 - 135	REC. 15-72
LOT 42 - 134	REC. 15-72
LOT 43 - 133	REC. 15-72
LOT 44 - 132	REC. 15-72
LOT 45 - 131	REC. 15-72
LOT 46 - 130	REC. 15-72
LOT 47 - 129	REC. 15-72
LOT 48 - 128	REC. 15-72
LOT 49 - 127	REC. 15-72
LOT 50 - 126	REC. 15-72
LOT 51 - 125	REC. 15-72
LOT 52 - 124	REC. 15-72
LOT 53 - 123	REC. 15-72
LOT 54 - 122	REC. 15-72
LOT 55 - 121	REC. 15-72
LOT 56 - 120	REC. 15-72
LOT 57 - 119	REC. 15-72
LOT 58 - 118	REC. 15-72
LOT 59 - 117	REC. 15-72
LOT 60 - 116	REC. 15-72
LOT 61 - 115	REC. 15-72
LOT 62 - 114	REC. 15-72
LOT 63 - 113	REC. 15-72
LOT 64 - 112	REC. 15-72
LOT 65 - 111	REC. 15-72
LOT 66 - 110	REC. 15-72
LOT 67 - 109	REC. 15-72
LOT 68 - 108	REC. 15-72
LOT 69 - 107	REC. 15-72
LOT 70 - 106	REC. 15-72
LOT 71 - 105	REC. 15-72
LOT 72 - 104	REC. 15-72
LOT 73 - 103	REC. 15-72
LOT 74 - 102	REC. 15-72
LOT 75 - 101	REC. 15-72
LOT 76 - 100	REC. 15-72
LOT 77 - 99	REC. 15-72
LOT 78 - 98	REC. 15-72
LOT 79 - 97	REC. 15-72
LOT 80 - 96	REC. 15-72
LOT 81 - 95	REC. 15-72
LOT 82 - 94	REC. 15-72
LOT 83 - 93	REC. 15-72
LOT 84 - 92	REC. 15-72
LOT 85 - 91	REC. 15-72
LOT 86 - 90	REC. 15-72
LOT 87 - 89	REC. 15-72
LOT 88 - 88	REC. 15-72
LOT 89 - 87	REC. 15-72
LOT 90 - 86	REC. 15-72
LOT 91 - 85	REC. 15-72
LOT 92 - 84	REC. 15-72
LOT 93 - 83	REC. 15-72
LOT 94 - 82	REC. 15-72
LOT 95 - 81	REC. 15-72
LOT 96 - 80	REC. 15-72
LOT 97 - 79	REC. 15-72
LOT 98 - 78	REC. 15-72
LOT 99 - 77	REC. 15-72
LOT 100 - 76	REC. 15-72
LOT 101 - 75	REC. 15-72
LOT 102 - 74	REC. 15-72
LOT 103 - 73	REC. 15-72
LOT 104 - 72	REC. 15-72
LOT 105 - 71	REC. 15-72
LOT 106 - 70	REC. 15-72
LOT 107 - 69	REC. 15-72
LOT 108 - 68	REC. 15-72
LOT 109 - 67	REC. 15-72
LOT 110 - 66	REC. 15-72
LOT 111 - 65	REC. 15-72
LOT 112 - 64	REC. 15-72
LOT 113 - 63	REC. 15-72
LOT 114 - 62	REC. 15-72
LOT 115 - 61	REC. 15-72
LOT 116 - 60	REC. 15-72
LOT 117 - 59	REC. 15-72
LOT 118 - 58	REC. 15-72
LOT 119 - 57	REC. 15-72
LOT 120 - 56	REC. 15-72
LOT 121 - 55	REC. 15-72
LOT 122 - 54	REC. 15-72
LOT 123 - 53	REC. 15-72
LOT 124 - 52	REC. 15-72
LOT 125 - 51	REC. 15-72
LOT 126 - 50	REC. 15-72
LOT 127 - 49	REC. 15-72
LOT 128 - 48	REC. 15-72
LOT 129 - 47	REC. 15-72
LOT 130 - 46	REC. 15-72
LOT 131 - 45	REC. 15-72
LOT 132 - 44	REC. 15-72
LOT 133 - 43	REC. 15-72
LOT 134 - 42	REC. 15-72
LOT 135 - 41	REC. 15-72
LOT 136 - 40	REC. 15-72
LOT 137 - 39	REC. 15-72
LOT 138 - 38	REC. 15-72
LOT 139 - 37	REC. 15-72
LOT 140 - 36	REC. 15-72
LOT 141 - 35	REC. 15-72
LOT 142 - 34	REC. 15-72
LOT 143 - 33	REC. 15-72
LOT 144 - 32	REC. 15-72
LOT 145 - 31	REC. 15-72
LOT 146 - 30	REC. 15-72
LOT 147 - 29	REC. 15-72
LOT 148 - 28	REC. 15-72
LOT 149 - 27	REC. 15-72
LOT 150 - 26	REC. 15-72
LOT 151 - 25	REC. 15-72
LOT 152 - 24	REC. 15-72
LOT 153 - 23	REC. 15-72
LOT 154 - 22	REC. 15-72
LOT 155 - 21	REC. 15-72
LOT 156 - 20	REC. 15-72
LOT 157 - 19	REC. 15-72
LOT 158 - 18	REC. 15-72
LOT 159 - 17	REC. 15-72
LOT 160 - 16	REC. 15-72
LOT 161 - 15	REC. 15-72
LOT 162 - 14	REC. 15-72
LOT 163 - 13	REC. 15-72
LOT 164 - 12	REC. 15-72
LOT 165 - 11	REC. 15-72
LOT 166 - 10	REC. 15-72
LOT 167 - 9	REC. 15-72
LOT 168 - 8	REC. 15-72
LOT 169 - 7	REC. 15-72
LOT 170 - 6	REC. 15-72
LOT 171 - 5	REC. 15-72
LOT 172 - 4	REC. 15-72
LOT 173 - 3	REC. 15-72
LOT 174 - 2	REC. 15-72
LOT 175 - 1	REC. 15-72

PREPARED BY: MIAMI COUNTY ENGINEER'S MAP DEPARTMENT
 PAUL P. HUELSKAMP, P.E., P.S., COUNTY ENGINEER
 DATE: MARCH 13, 2015
 REVISED: September 3, 2021 APALMER

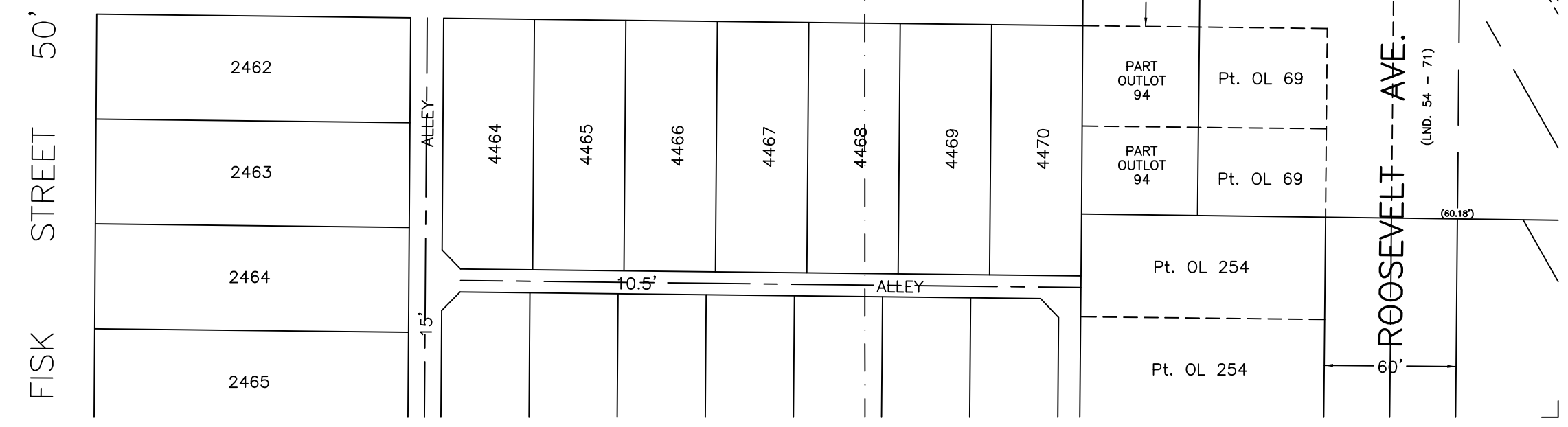

NOTE: THIS PART OF OL 69 (ON SUMMIT ST.) NOT CLAIMED OR COVERED BY CURRENT DEEDS AND SURVEYS.

NOTE: THERE IS NO RECORD OF ANY DEEDS OR ANY PART OF THE EXTENSION OF ROOSEVELT AVENUE. THIS AREA IS OWNED BY THE CITY OF PIQUA IN ACCORDANCE WITH ORDINANCE NO. 37-57.