

MIAMI COUNTY, OHIO

CITY OF PIQUA

SECTION 30
TOWN 1
RANGE 11

PARCEL NUMBER
N44-_____

PLAT SE 152

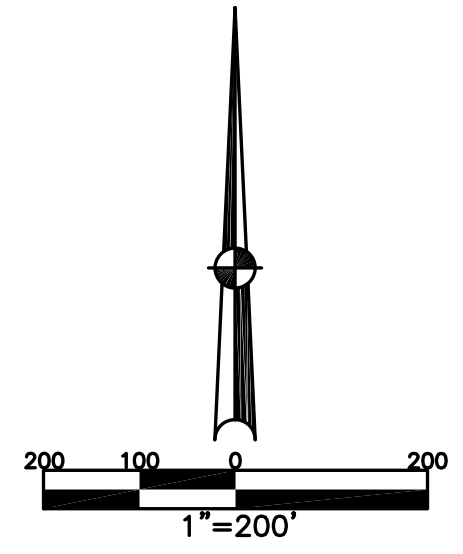

ABBREVIATION LEGEND

D.B. 613-172 = DEED BOOK 613, PAGE 172
 REC. 15-72 = RECORDER'S PLAT BOOK 15, PAGE 72
 LND. 33-15 = LAND SURVEY VOLUME 33, PAGE 15
 LOT 19-12 = LOT SURVEY VOLUME 19, PAGE 12
 R.R. 8-29 = ROAD RECORD VOLUME 8, PAGE 29
 R/W = RIGHT OF WAY
 C = CENTERLINE
 AC. = ACRES
 TWP. = TOWNSHIP
 TR. = TRACT
 (C) = LOT CREATED BY RECORDER'S PLAT

LINE LEGEND

— Blow-up Boundary
 — Property Line
 - - - Lot Split Line
 - - - Section Line
 - - - Centerline
 - - - Right-of-Way Line
 // // // Corporation Line

SURVEY INDEX

LOT 17-131	REC 5-11	LND 7-25
LOT 17-144	REC 8-29	LND 20-93
LOT 18-38	REC 8-113	LND 54-99
LOT 18-109	REC 10-92	
LOT 19-104	REC 10-93	
LOT 19-161	REC 14-145	RS 53
LOT 20-4	REC 14-146	RS 69
LOT 20-15	REC 14-147	RS 87
LOT 20-25	REC 15-46	
LOT 20-34	REC 16-24	RSMD 169
LOT 20-78	REC 16-89	
LOT 20-109	REC 16-90	
LOT 20-180	REC 17-125	
LOT 20-189	REC 21-19	
LOT 21-89	REC 22-78	
LOT 21-100	REC 23-19	
LOT 23-117	REC 23-43	
LOT 24-4	REC 26-48	
	REC 28-11A	
	REC 28-35	

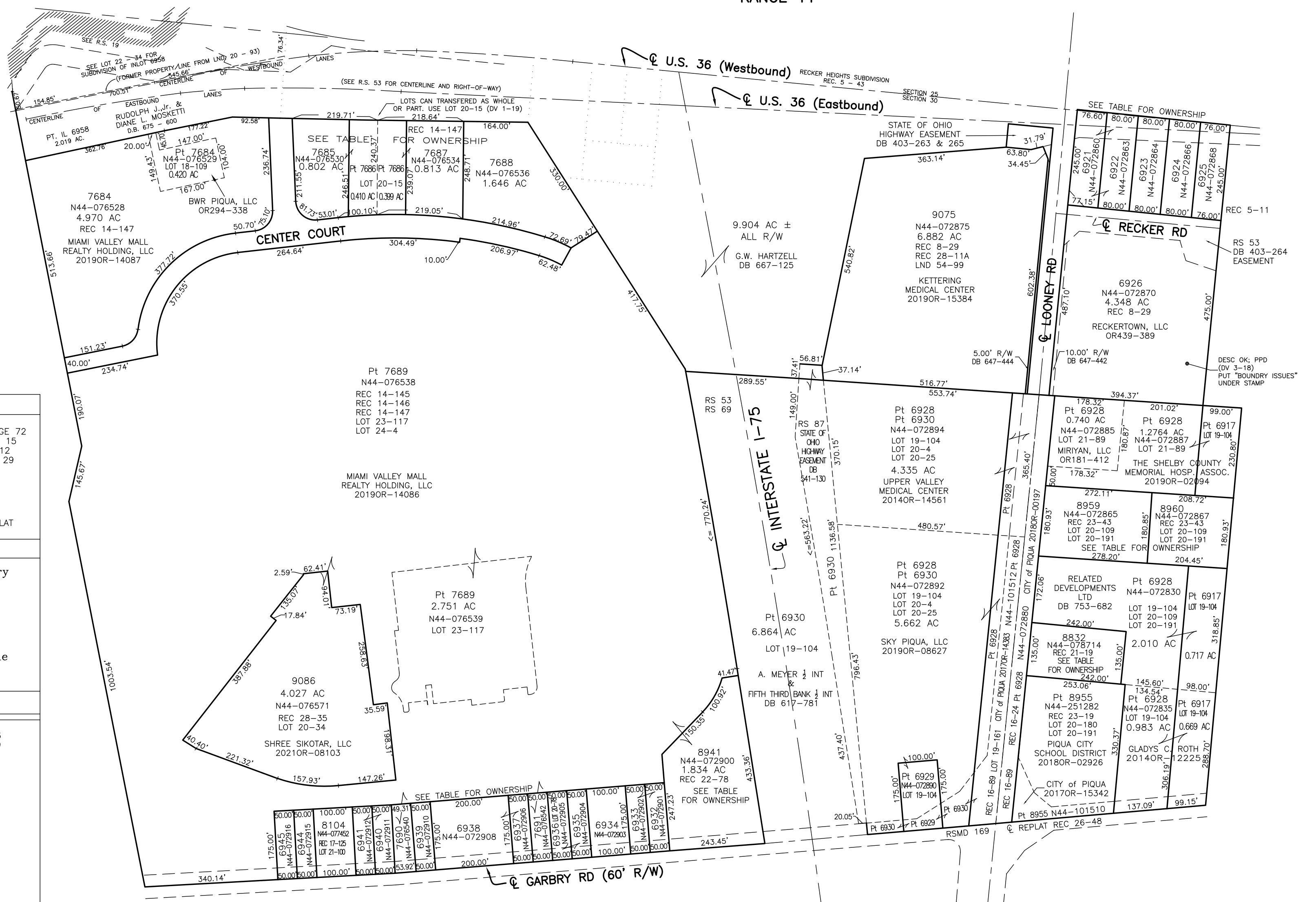

LOT	OWNER	DEED	LOT	OWNER	DEED	LOT	OWNER	DEED
6931	REPLATTED REC. 22-78		6944	MIAMI VALLEY MALL REALTY HOLDING, LLC.	20190R-14085	6921		DB 767-693
6932	MIAMI VALLEY MALL REALTY HOLDING, LLC.	20190R-14085	6945		20190R-15331	6922	JASSGILL, INC.	20180R-00113
6933			7685	PIQRED LLC & MARCI SHAPIRO LLC	20190R-15332	6923		20200R-11319
6934	RANDY S. & GINGER KARNEHM	DB 549-880	7686	SPLIT BETWEEN 7685 & 7687	20190R-15332	6924	JASSGILL, INC.	20210R-09749
6935			7687	PIQDONALDS LLC & MARCI SHAPIRO LLC	20170R-06007	6925	DRK HOLDINGS LIMITED	DB 761-682
6936			7688	COLE BE PORTFOLIO II, LLC	20190R-14087	8832	GHANTI ESTATES, LLC	OR193-139
6937	MIAMI VALLEY MALL REALTY HOLDING, LLC	20190R-14085	7690	REPLATTED REC. 22-78		8959	PIQUA SSA, LLC	DB 791-19
6938			7691	JULIE A. JORDAN & REBECCA S. SOUSEK, TRUSTEES	20190R-14571	8960		
6939			7692	MIAMI VALLEY MALL REALTY HOLDING, LLC	20190R-14084			
6940			8104					
6941			8941					

PREPARED BY: MIAMI COUNTY ENGINEER'S MAP DEPARTMENT
 PAUL P. HUELSKAMP P.E., P.S., COUNTY ENGINEER
 DATE: February 8, 2021 MSTORMS
 REVISED: June 4, 2021 RTACKETT