

SECTION 23  
TOWN 4  
RANGE 6

# TIPP CITY MIAMI COUNTY, OHIO

PARCEL NUMBER  
G15-\_\_\_\_\_

PLAT NW 1

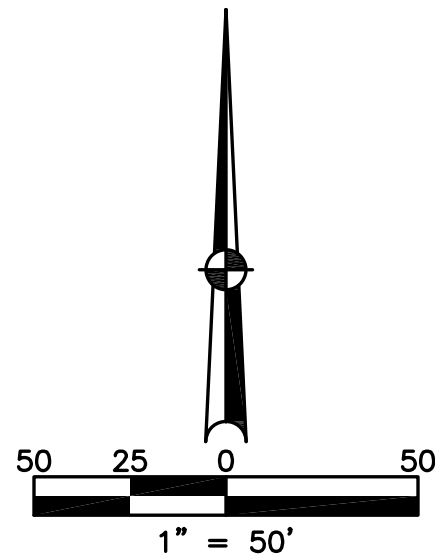

ABBREVIATION LEGEND		
2014OR-00759	=	RECORDER'S DOCUMENT NUMBER OR 406-509 = OFFICIAL RECORD 406 PAGE 509
D.B. 613-172	=	DEED BOOK 613, PAGE 172
REC. 15-72	=	RECORDER'S PLAT BOOK 15, PAGE 72
LND. 33-15	=	LAND SURVEY VOLUME 33, PAGE 15
LOT 19-12	=	LOT SURVEY VOLUME 19, PAGE 12
R.R. 8-29	=	ROAD RECORD VOLUME 8, PAGE 29
R/W	=	RIGHT OF WAY
CL	=	CENTERLINE
AC.	=	ACRES
TWP.	=	TOWNSHIP
TR.	=	TRACT
IL	=	INLOT

LINE LEGEND		
	=	Blow-up Boundary
	=	Property Line
	=	Lot Split Line
	=	Section Line
	=	Centerline
	=	Right-of-Way Line
	=	Corporation Line

SURVEY INDEX		
LND	LOT	REC
LND 55-124	LOT 2-36	DB 2-13 & 181
	LOT 6-54	DB 10-285
	LOT 13-169	REC. 9-85
		REC. 13-85
		REC. 14-106

DEED BOOK 2-13 & 181  
OL 7, 8, & 76  
LOT 488

DEED BOOK 10-285  
LOTS 425-431

BELL VIEW ACRES  
SUBDIVISION  
LOTS 1639-1648  
REC. 9-85

REPLAT OF IL  
425-428 & PT OL 8  
LOTS 2150-2154  
REC. 13-85

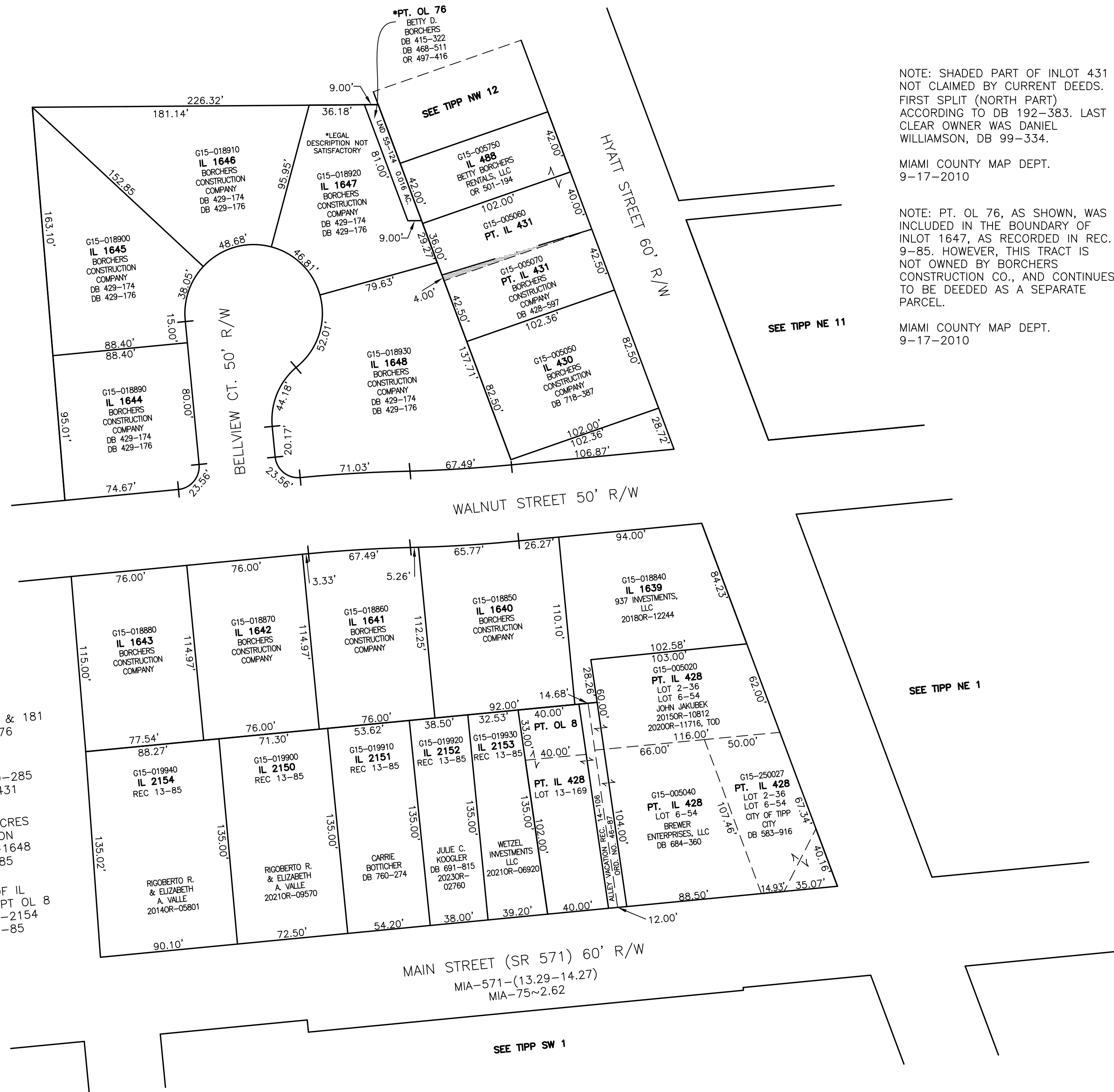

NOTE: SHADED PART OF INLOT 431 NOT CLAIMED BY CURRENT DEEDS. FIRST SPLIT (NORTH PART) ACCORDING TO DB 192-383. LAST CLEAR OWNER WAS DANIEL WILLIAMSON, DB 99-334.

MIAMI COUNTY MAP DEPT.  
9-17-2010

NOTE: PT. OL 76, AS SHOWN, WAS INCLUDED IN THE BOUNDARY OF INLOT 1647, AS RECORDED IN REC. 9-85. HOWEVER, THIS TRACT IS NOT OWNED BY BORCHERS CONSTRUCTION CO., AND CONTINUES TO BE DEEDED AS A SEPARATE PARCEL.

MIAMI COUNTY MAP DEPT.  
9-17-2010