

SECTION 15
TOWN 4
RANGE 6

CITY OF TIPP CITY
MIAMI COUNTY, OHIO

PARCEL ID NUMBER
G15-_____

PLAT NW 46

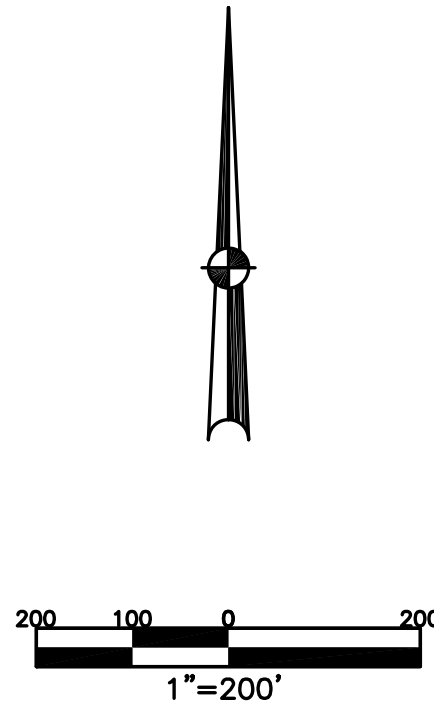

ANNEXATION
REC. 13-79
LOTS 2135-2148

ANNEXATION
REC. 14-98
LOTS 2253-2255

ANNEXATION
REC. 19-102
LOTS 3510-3512

RIESSER INDUSTRIAL PARK
SECTION 1
REC. 13-123
LOTS 2155-2159

SECTION 2
REC. 15-48
LOTS 2416-2417

SECTION 3
REC. 15-49
LOTS 2418-2419

MONROE TOWNSHIP
SEC. 15, TOWN 4, RANGE 6

| ABBREVIATION LEGEND | | |
|---------------------|---|----------------------------------|
| 2014OR-07759 | = | RECORDER'S DOCUMENT NUMBER |
| OR 406-509 | = | OFFICIAL RECORD 406 PAGE 509 |
| D.B. 613-172 | = | DEED BOOK 613, PAGE 172 |
| REC. 15-72 | = | RECORDER'S PLAT BOOK 15, PAGE 72 |
| LND. 33-15 | = | LAND SURVEY VOLUME 33, PAGE 15 |
| LOT 19-12 | = | LOT SURVEY VOLUME 19, PAGE 12 |
| R.R. 8-29 | = | ROAD RECORD VOLUME 8, PAGE 29 |
| R/W | = | RIGHT OF WAY |
| C | = | CENTERLINE |
| AC. | = | ACRES |
| TWP. | = | TOWNSHIP |
| TR. | = | TRACT |
| IL | = | INLOT |

| LINE LEGEND | |
|-------------|-------------------|
| | Blow-up Boundary |
| | Property Line |
| | Lot Split Line |
| | Section Line |
| | Centerline |
| | Right-of-Way Line |
| | Corporation Line |

| SURVEY INDEX | | |
|--------------|------------|-------------|
| REC. 9-145 | LOT 18-133 | LND. 4-184 |
| REC. 12-139 | LOT 18-51 | LND. 4-257 |
| REC. 13-123 | LOT 18-148 | LND. 11-115 |
| REC. 14-98 | LOT 21-69 | LND. 11-148 |
| REC. 15-48 | LOT 22-100 | LND. 13-16 |
| REC. 15-49 | | LND. 16-159 |
| REC. 15-78 | | LND. 25-106 |
| REC. 15-93 | | LND. 27-95 |
| REC. 17-18 | | LND. 29-56 |
| REC. 17-67 | | LND. 33-176 |
| REC. 17-118 | | LND. 48-170 |
| REC. 19-63 | | |
| REC. 19-102 | | |
| REC. 21-5 | | |
| REC. 22-70 | | |

FREDERICK M. &
BECKY B. SACKS
D.B. 700-627



PREPARED BY: MIAMI COUNTY ENGINEER'S MAP DEPARTMENT
PAUL P. HUELSKAMP, P.E., P.S., COUNTY ENGINEER
DATE: MARCH 8, 2018 MDB
REVISED: May 17, 2023 DCASSEL

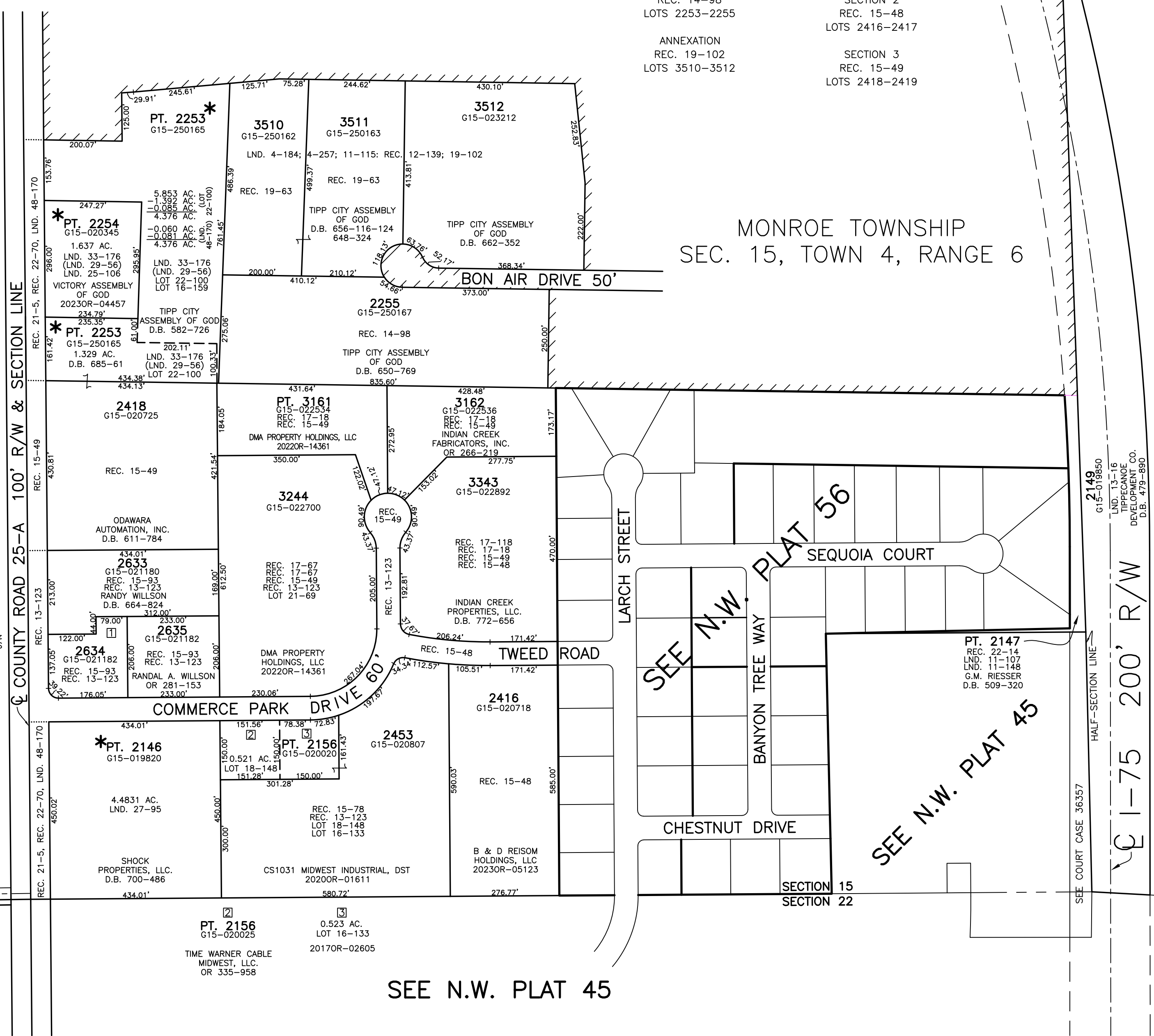

TIME WARNER CABLE
MIDWEST, LLC.
OR 335-958

SEE N.W. PLAT 45