

CITY OF TIPP CITY
MIAMI COUNTY, OHIO

PARCEL NUMBER
G15-_____

PLAT NW 47

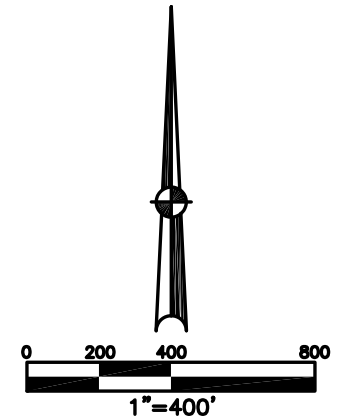
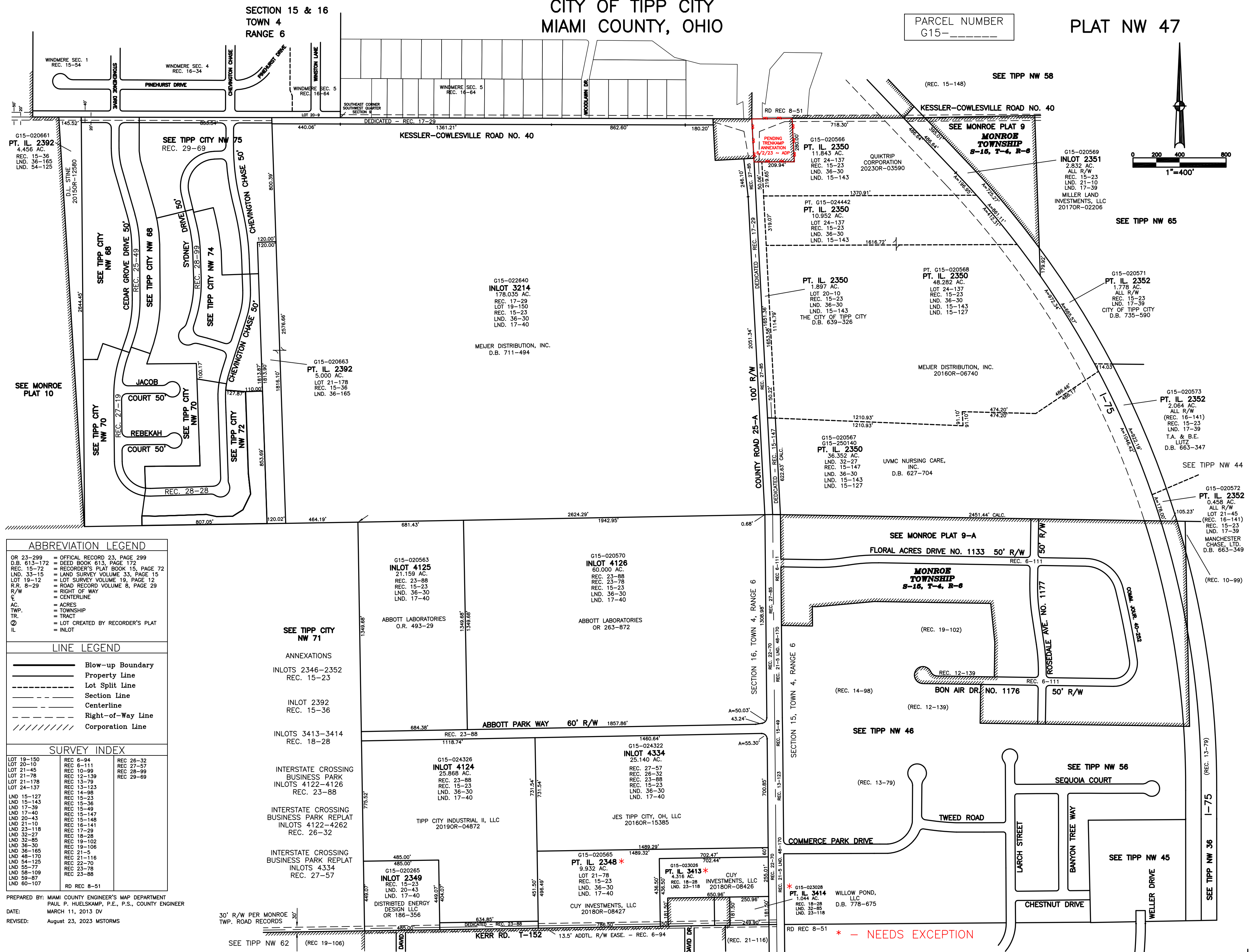

| ABBREVIATION LEGEND | |
|---------------------|------------------------------------|
| OR 23-299 | = OFFICIAL RECORD 23, PAGE 299 |
| D.B. 613-172 | = DEED BOOK 613, PAGE 172 |
| REC. 15-72 | = RECORDER'S PLAT BOOK 15, PAGE 72 |
| LND. 33-15 | = LAND SURVEY VOLUME 33, PAGE 15 |
| LOT 19-12 | = LOT SURVEY VOLUME 19, PAGE 12 |
| R.R. 8-29 | = ROAD RECORD VOLUME 8, PAGE 29 |
| R/W | = RIGHT OF WAY |
| ⊕ | = CENTERLINE |
| △ | = ACRES |
| TWP. | = TOWNSHIP |
| TR. | = TRACT |
| ⊙ | = LOT CREATED BY RECORDER'S PLAT |
| IL | = INLOT |

| LINE LEGEND | |
|-------------|-------------------|
| | Blow-up Boundary |
| | Property Line |
| | Lot Split Line |
| | Section Line |
| | Centerline |
| | Right-of-Way Line |
| | Corporation Line |

| SURVEY INDEX | | |
|--------------|-------------|-----------|
| LOT 19-150 | REC 6-94 | REC 26-32 |
| LOT 20-10 | REC 6-111 | REC 27-57 |
| LOT 21-45 | REC 10-99 | REC 28-99 |
| LOT 12-139 | REC 12-139 | REC 29-89 |
| LOT 21-178 | REC 13-79 | |
| LOT 24-137 | REC 13-123 | |
| LND 15-127 | REC 14-98 | |
| LND 15-143 | REC 15-23 | |
| LND 17-39 | REC 15-36 | |
| LND 17-40 | REC 15-49 | |
| LND 20-43 | REC 15-147 | |
| LND 21-10 | REC 15-148 | |
| LND 23-118 | REC 16-141 | |
| LND 32-27 | REC 18-28 | |
| LND 32-85 | REC 19-102 | |
| LND 36-30 | REC 19-106 | |
| LND 36-165 | REC 21-5 | |
| LND 48-170 | REC 21-116 | |
| LND 54-125 | REC 22-70 | |
| LND 55-77 | REC 23-78 | |
| LND 58-09 | REC 23-88 | |
| LND 59-87 | REC 23-88 | |
| LND 60-107 | RD REC 8-51 | |

PREPARED BY: MIAMI COUNTY ENGINEER'S MAP DEPARTMENT
PAUL P. HUELSKAMP, P.E., P.S., COUNTY ENGINEER
DATE: MARCH 11, 2013 DV
REVISED: August 23, 2023 M5TORMS

30' R/W PER MONROE TWP. ROAD RECORDS
SEE TIPP NW 62 (REC 19-106)

* - NEEDS EXCEPTION