

SECTION 8
TOWN 4
RANGE 6

CITY OF TIPP CITY
MIAMI COUNTY, OHIO

PARCEL ID NUMBER
G15-_____

PLAT NW 66

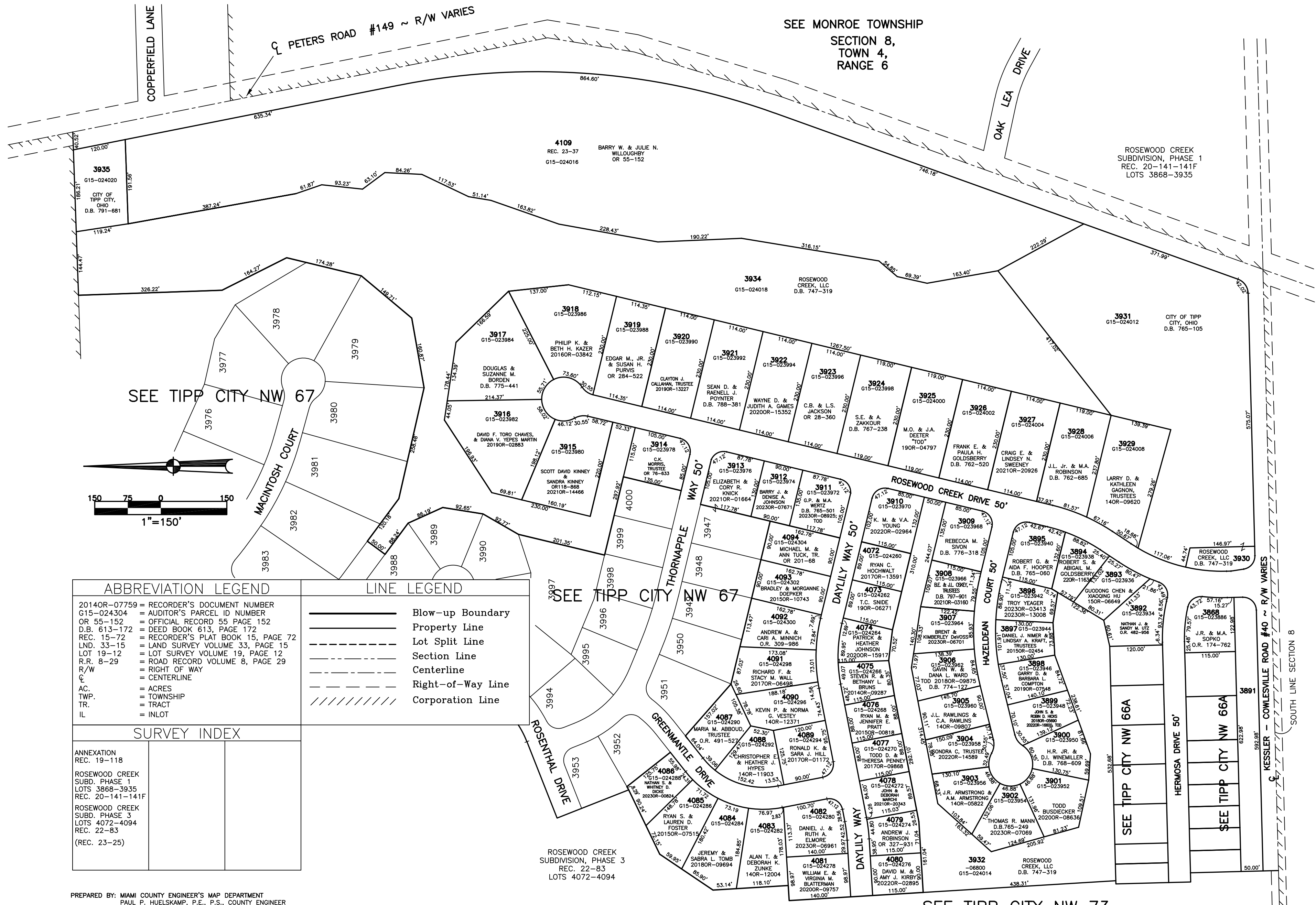

| ABBREVIATION LEGEND | |
|---------------------|------------------------------------|
| 2014OR-07759 | = RECORDER'S DOCUMENT NUMBER |
| G15-024304 | = AUDITOR'S PARCEL ID NUMBER |
| OR 55-152 | = OFFICIAL RECORD 55 PAGE 152 |
| D.B. 613-172 | = DEED BOOK 613, PAGE 172 |
| REC. 15-72 | = RECORDER'S PLAT BOOK 15, PAGE 72 |
| LND. 33-15 | = LAND SURVEY VOLUME 33, PAGE 15 |
| LOT 19-12 | = LOT SURVEY VOLUME 19, PAGE 12 |
| R.R. 8-29 | = ROAD RECORD VOLUME 8, PAGE 29 |
| R/W | = RIGHT OF WAY |
| ⊕ | = CENTERLINE |
| AC. | = ACRES |
| TWP. | = TOWNSHIP |
| TR. | = TRACT |
| IL | = INLOT |

| LINE LEGEND | |
|-------------|-------------------|
| | Blow-up Boundary |
| | Property Line |
| | Lot Split Line |
| | Section Line |
| | Centerline |
| | Right-of-Way Line |
| | Corporation Line |

| SURVEY INDEX | |
|---|--|
| ANNEXATION REC. 19-118 | |
| ROSEWOOD CREEK SUBD. PHASE 1 LOTS 3868-3935 REC. 20-141-141F | |
| ROSEWOOD CREEK SUBD. PHASE 3 LOTS 4072-4094 REC. 22-83 (REC. 23-25) | |

PREPARED BY: MIAMI COUNTY ENGINEER'S MAP DEPARTMENT
PAUL P. HUELSKAMP, P.E., P.S., COUNTY ENGINEER
DATE: MAY 2, 2005
REVISED: November 27, 2023 DCASSEL

SEE TIPP CITY NW 73