

SECTION 12,18
TOWN 1
RANGE 10

CITY OF TROY
MIAMI COUNTY, OHIO

PARCEL ID NUMBER
D08-_____

PLAT NE 71

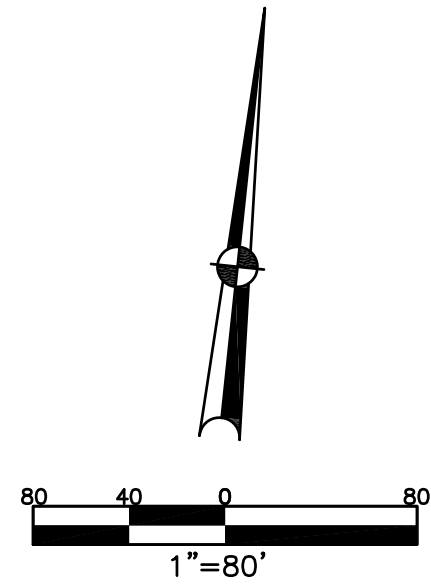

LOT 18-61
LOT 18-72

REC. 15-27,28 VACATION OF
EASEMENTS & REPLAT OF LOTS
5137 & 7362 TO 7390 AND
INLOTS 5799 & 7371 TO 7391

ABBREVIATION LEGEND		
2014OR-07759	=	RECORDER'S DOCUMENT NUMBER
OR 406-509	=	OFFICIAL RECORD 406 PAGE 509
D.B. 613-172	=	DEED BOOK 613, PAGE 172
REC. 15-72	=	RECORDER'S PLAT BOOK 15, PAGE 72
LND. 33-15	=	LAND SURVEY VOLUME 33, PAGE 15
LOT 19-12	=	LOT SURVEY VOLUME 19, PAGE 12
R.R. 8-29	=	ROAD RECORD VOLUME 8, PAGE 29
R/W	=	RIGHT OF WAY
CL	=	CENTERLINE
AC.	=	ACRES
TWP.	=	TOWNSHIP
TR.	=	TRACT
IL	=	INLOT

LINE LEGEND	
	Blow-up Boundary
	Property Line
	Lot Split Line
	Section Line
	Centerline
	Right-of-Way Line
	Corporation Line

SURVEY INDEX		
REC. 7-117	LOT 15-16	RD. REC. 8-62
REC. 8-52	LOT 18-61	
REC. 10-44	LOT 18-72	
REC. 15-4	LOT 20-96	
REC. 15-27		
REC. 15-28		
REC. 16-20		
REC. 16-72		
REC. 18-108		

- ANNEXATION
REC. 7-117
- STONY-RIDGE
NO. 1
REC. 8-52
LOTS 5138-5141
5158-5160
- STONY-RIDGE
NO. 6
REC. 10-44
LOTS 5800-5804
5840-5841
- DEWEY'S RUN
REC. 15-4
LOTS 7362-7371
- REC. 18-108
LOTS 8745 & 8746
- GREENFIELD SUBDIVISION
REC. 16-20
LOTS 7586-7589
- REC. 16-72
LOT 7670

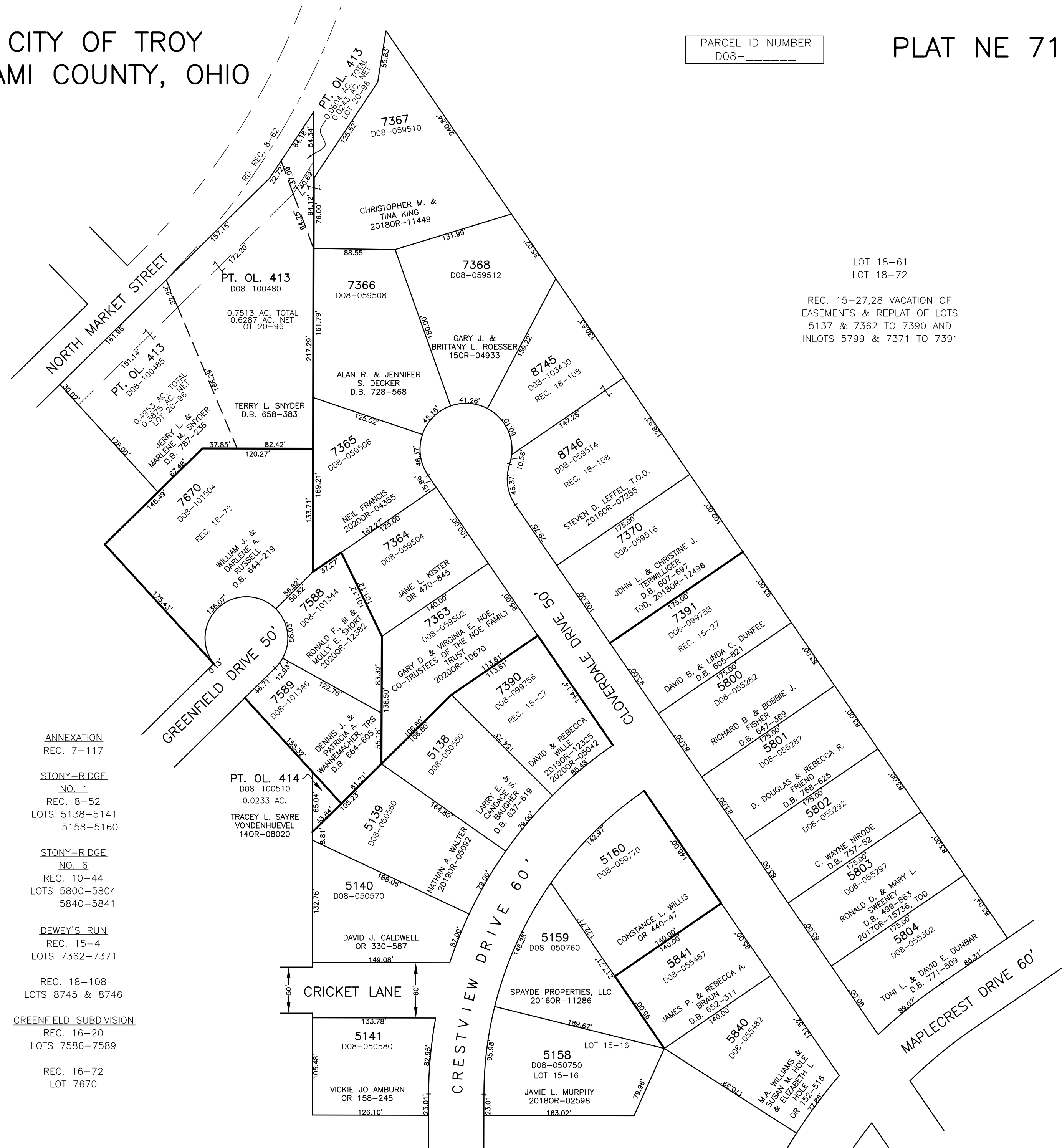

PREPARED BY: MIAMI COUNTY ENGINEER'S MAP DEPARTMENT
PAUL P. HUELSKAMP, P.E., P.S., COUNTY ENGINEER
DATE: SEPTEMBER 16, 2014 MB
REVISED: September 2, 2020 SSHORT