

PARCEL ID NUMBER
D08-_____

PLAT NW 103 CITY OF TROY MIAMI COUNTY, OHIO

SECTION 18, TOWN 5, RANGE 6

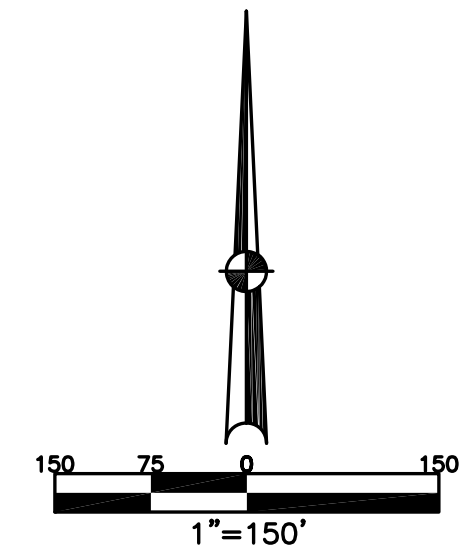

ABBREVIATION LEGEND	
20140R-07759	= RECORDER'S DOCUMENT NUMBER
O.R. 57-948	= OFFICIAL RECORD 57, PAGE 948
D.B. 613-172	= DEED BOOK 613, PAGE 172
REC. 15-72	= RECORDER'S PLAT BOOK 15, PAGE 72
LND. 33-15	= LAND SURVEY VOLUME 33, PAGE 15
LOT 19-12	= LOT SURVEY VOLUME 19, PAGE 12
R.R. 8-29	= ROAD RECORD VOLUME 8, PAGE 29
R/W	= RIGHT OF WAY
C	= CENTERLINE
AC.	= ACRES
TWP.	= TOWNSHIP
TR.	= TRACT
IL	= INLOT

LINE LEGEND	
	Blow-up Boundary
	Property Line
	Lot Split Line
	Section Line
	Centerline
	Right-of-Way Line
	Corporation Line

SURVEY INDEX	
LOT 20-81	CARRIAGE CROSSING - SEC. 4
REC. 15-117	LOTS 8498 - 8507
REC. 19-125 (ANNEXATION)	REC. 17-147
LND. 42-188	CARRIAGE CROSSING - SEC. 5
REC. 26-85	LOTS 8677 - 8705
	REC. 18-88
CARRIAGE CROSSING - SEC. 1	CARRIAGE WEST SUBDIVISION
LOTS 7704 - 7735	LOTS 9817 - 9835
REC. 16-88	REC. 20-134
CARRIAGE CROSSING - SEC. 2	C/L PLAT REC. 21-134
LOTS 8022 - 8042	ROAD RELOCATION RR 9-8
REC. 17-41	VACATION PLAT REC. 23-21
CARRIAGE CROSSING - SEC. 3	R.S. 117
LOTS 8295 - 8302	
REC. 17-109	

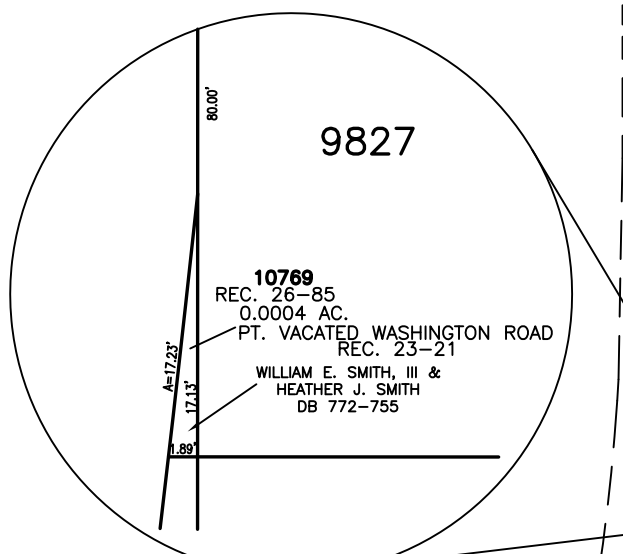
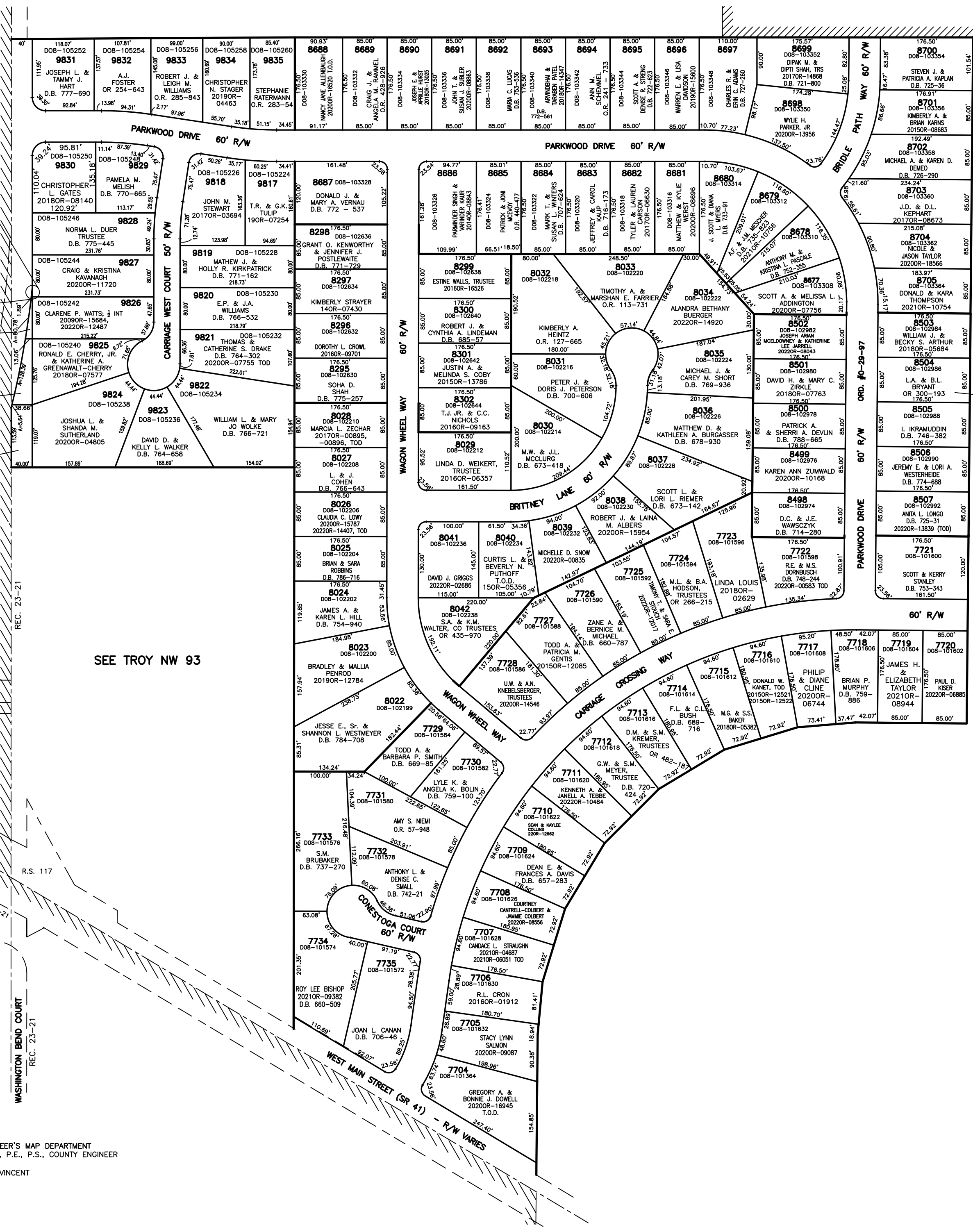

10769
REC. 26-85
0.0004 AC.
PT. VACATED WASHINGTON ROAD
REC. 23-21
WILLIAM E. SMITH, III &
HEATHER J. SMITH
DB 772-755

10770
REC. 26-85
0.013 AC.
PT. VACATED WASHINGTON ROAD
REC. 23-21
CLARENE P. WATTS, INT
DB 775-232
CLARENE P. WATTS, INT
2020OR-15684

10771
REC. 26-85
0.072 AC.
PT. VACATED WASHINGTON ROAD
REC. 23-21
RONALD E. CHERRY, JR. &
KATHERINE A. GREENWALT-CHERRY
2022OR-15390

10772
REC. 26-85
0.1093 AC.
PT. VACATED WASHINGTON ROAD
REC. 23-21
JOSHUA L. & SHANDA M.
SUTHERLAND
2020OR-04805

SEE TROY NW 93

PREPARED BY: MIAMI COUNTY ENGINEER'S MAP DEPARTMENT
PAUL P. HUELSKAMP, P.E., P.S., COUNTY ENGINEER
DATE: DECEMBER, 1993
REVISED: October 24, 2022 JVINCENT