

TROY

S.E. SECTION

PLAT NO 16

Scale 1 Inch = 40 Feet

PARCEL NUMBER  
D08 - - - - -

MULBERRY STREET 66' R/W

CRAWFORD STREET 66' R/W

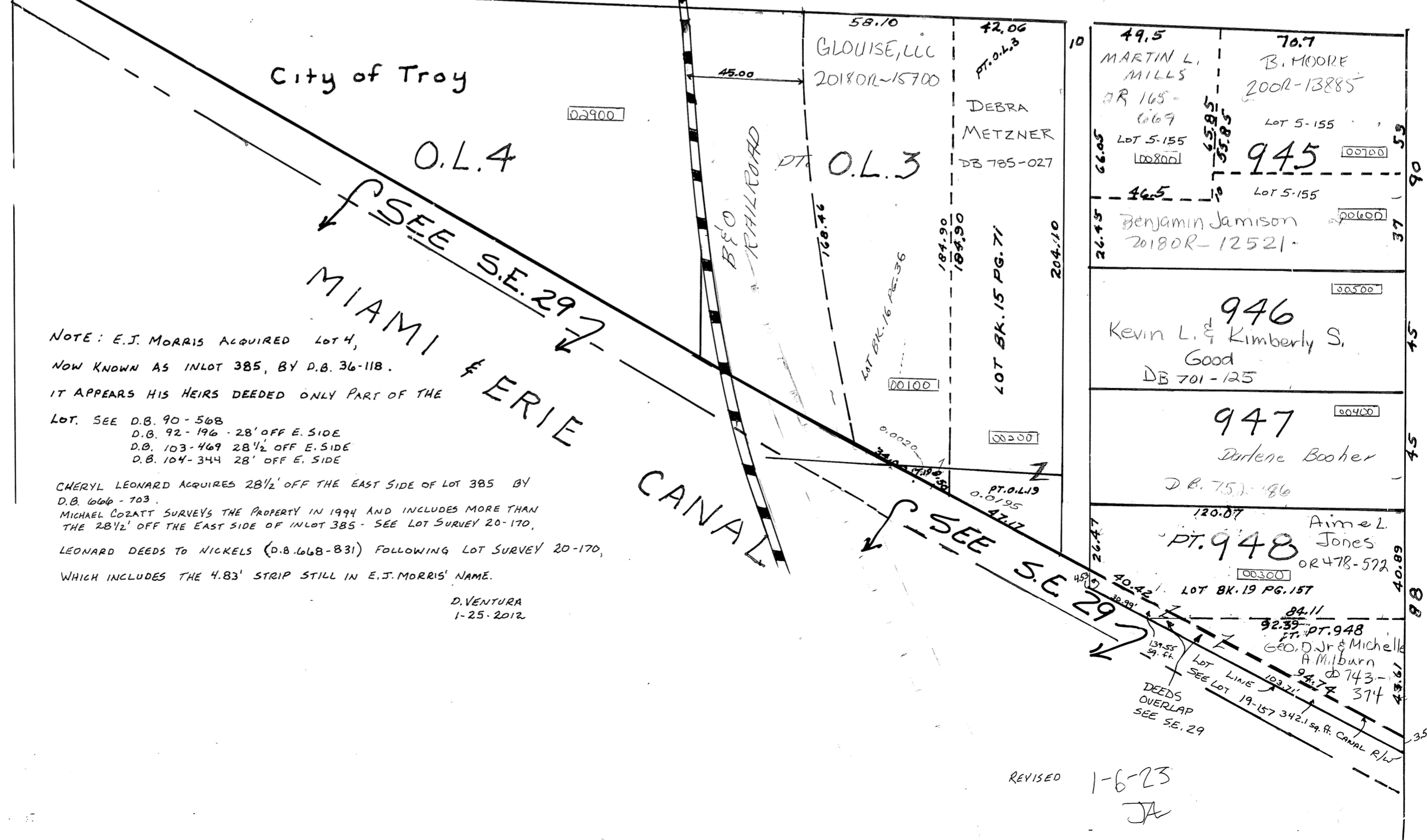
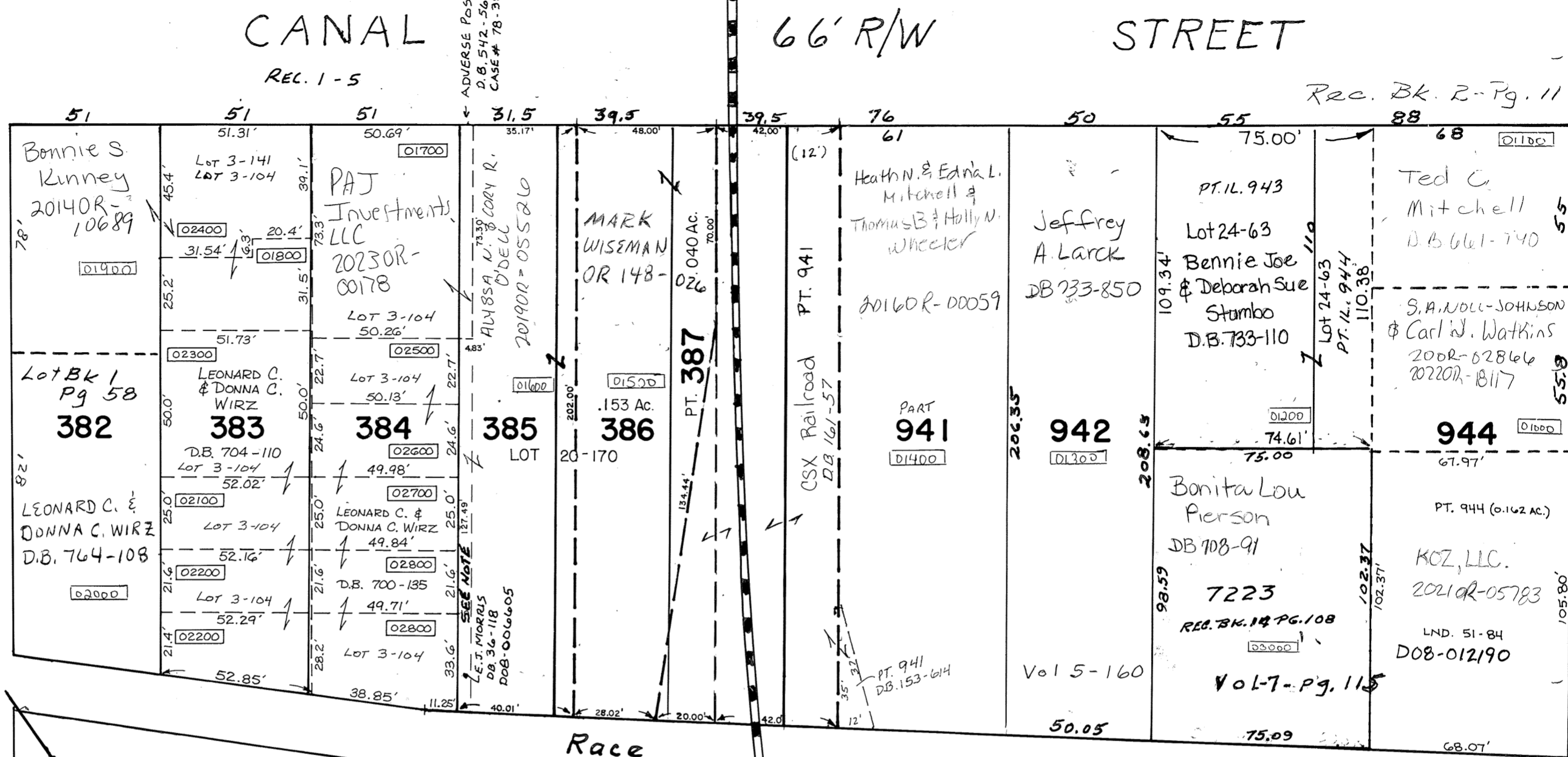

NOTE: E.J. MORRIS ACQUIRED LOT 4,  
NOW KNOWN AS INLOT 385, BY D.B. 36-118.  
IT APPEARS HIS HEIRS DEEDED ONLY PART OF THE  
LOT. SEE D.B. 90-568  
D.B. 92-196 - 28' OFF E. SIDE  
D.B. 103-469 28 1/2' OFF E. SIDE  
D.B. 104-344 28' OFF E. SIDE

CHERYL LEONARD ACQUIRES 28 1/2' OFF THE EAST SIDE OF LOT 385 BY  
D.B. 666-703.  
MICHAEL COZATT SURVEYS THE PROPERTY IN 1994 AND INCLUDES MORE THAN  
THE 28 1/2' OFF THE EAST SIDE OF INLOT 385 - SEE LOT SURVEY 20-170.  
LEONARD DEEDS TO NICKELS (D.B. 668-831) FOLLOWING LOT SURVEY 20-170,  
WHICH INCLUDES THE 4.83' STRIP STILL IN E.J. MORRIS' NAME.

D. VENTURA  
1-25-2012

REVISED 1-6-23  
JA