

TROY

S W SECTION

PLAT NO. 102  
Scale 1" = 40 Feet

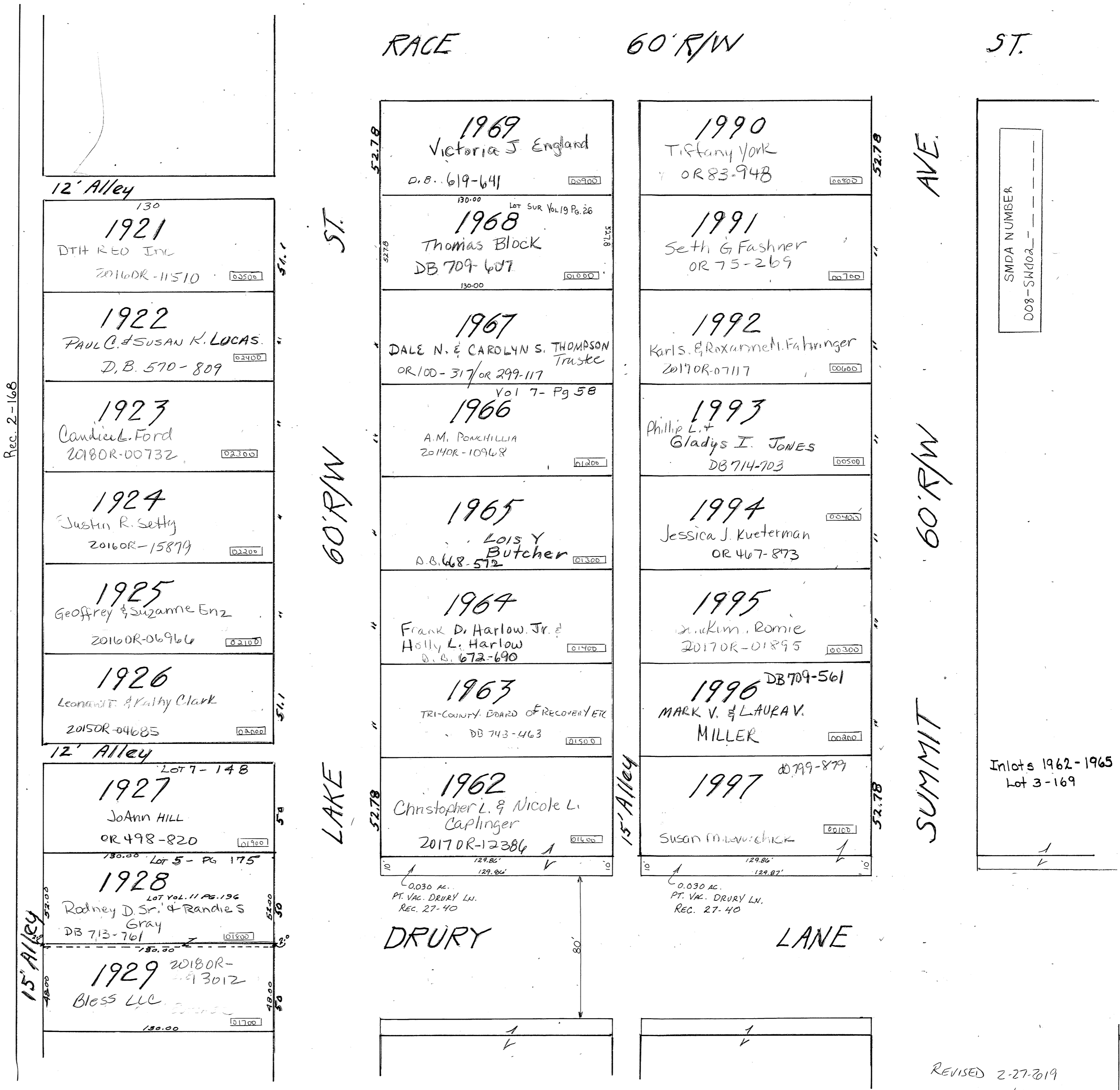

RACE ST 60' R/W ST.

1969 Victoria J England  
D.B. 619-641

1968 Thomas Block  
DB 709-607

1967 DALE N. & CAROLYN S. THOMPSON  
Trustee  
OR 100-317 OR 299-117

1966 A.M. POMHILLIA  
2014OR-10968

1965 Lois Y Butcher  
D.B. 668-572

1964 Frank D. Harlow, Jr. &  
Holly L. Harlow  
D.B. 672-690

1963 TRI-COUNTY BOARD OF RECOVERY ET  
DB 743-463

1962 Christopher L. & Nicole L.  
Caplinger  
2017OR-12384

1990 Tiffany York  
OR 83-948

1991 Seth G Fashner  
OR 75-269

1992 Karls. & Roxarmetl. Fahringer  
2017OR-07117

1993 Phillip L. &  
Gladys I. JONES  
DB 714-703

1994 Jessica J. Kueterman  
OR 467-873

1995 J. Kim, Romie  
2017OR-01895

1996 DB 709-561  
MARK V. & LAURAV.  
MILLER

1997 Susan Mlawchick  
DB 799-879

12' Alley

1921 DTH REO Inc  
2016OR-11510

1922 PAUL C. & SUSAN K. LUCAS  
D.B. 570-809

1923 Candice L. Ford  
2018OR-00732

1924 Justin R. Setty  
2016OR-15879

1925 Geoffrey & Suzanne Enz  
2016OR-06966

1926 Leonard W. & Kathy Clark  
2015OR-04685

12' Alley

1927 JoAnn Hill  
OR 498-820

1928 Rodney D. Sr. & Randie S  
Gray  
DB 713-761

1929 Bless LLC  
2018OR-93012

ST. 60' R/W LAKE ST

AVE. 60' R/W SUMMIT AVE.

SMPA NUMBER  
008-SM102

Inlots 1962-1965  
Lot 3-169

REVISED 2-27-2019  
D. VENTURA