

SECTION 29
TOWN 5
RANGE 6

CITY OF TROY
MIAMI COUNTY, OHIO

SDMA NUMBER
D08-SW181-_____

PLAT SW 181

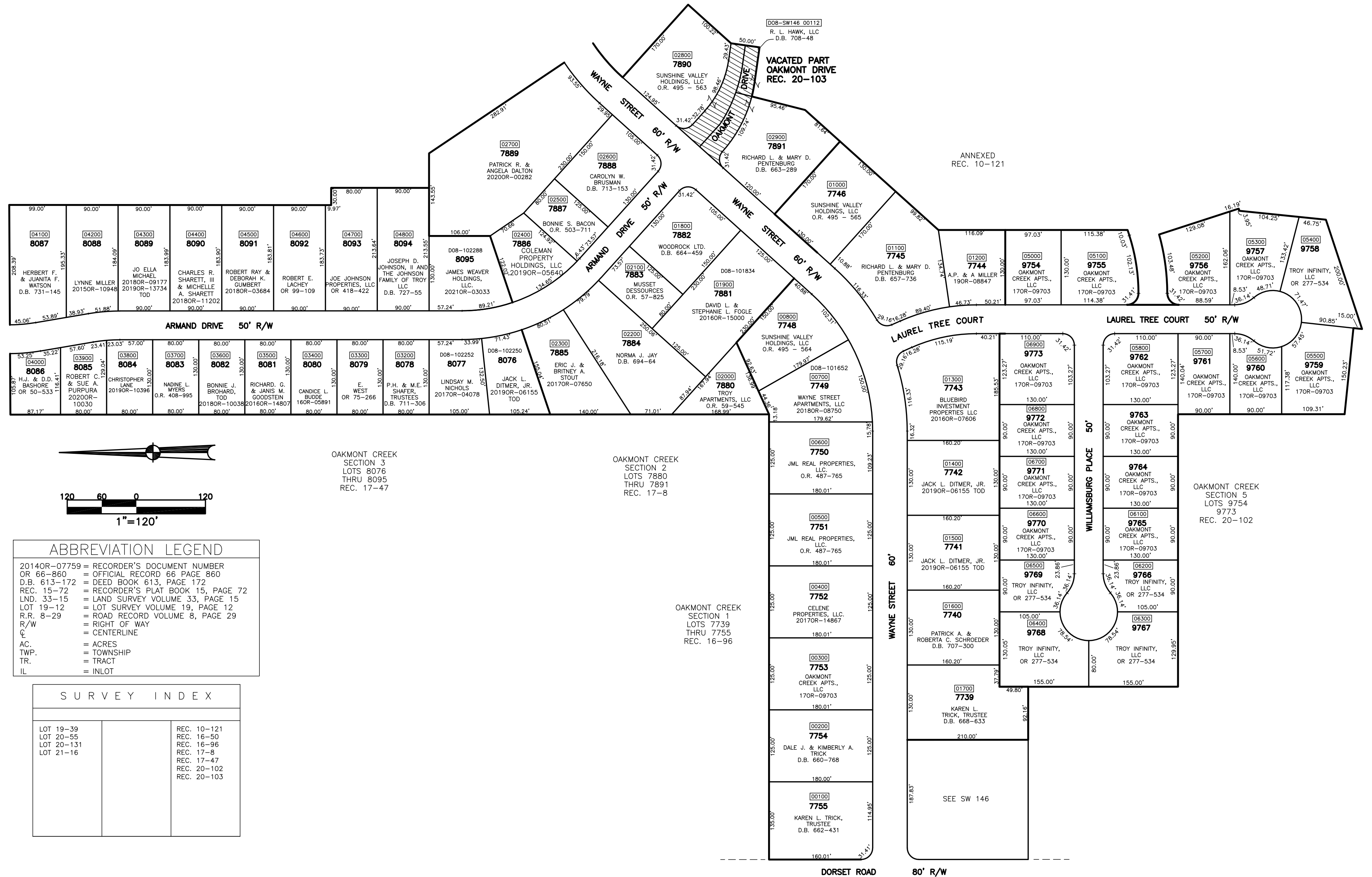

ABBREVIATION LEGEND

2014OR-07759 = RECORDER'S DOCUMENT NUMBER
OR 66-860 = OFFICIAL RECORD 66 PAGE 860
D.B. 613-172 = DEED BOOK 613, PAGE 172
REC. 15-72 = RECORDER'S PLAT BOOK 15, PAGE 72
LND. 33-15 = LAND SURVEY VOLUME 33, PAGE 15
LOT 19-12 = LOT SURVEY VOLUME 19, PAGE 12
R.R. 8-29 = ROAD RECORD VOLUME 8, PAGE 29
R/W = RIGHT OF WAY
C. = CENTERLINE
AC. = ACRES
TWP. = TOWNSHIP
TR. = TRACT
IL = INLOT

SURVEY INDEX

LOT 19-39	REC. 10-121
LOT 20-55	REC. 16-50
LOT 20-131	REC. 16-96
LOT 21-16	REC. 17-8
	REC. 17-47
	REC. 20-102
	REC. 20-103

PREPARED BY: MIAMI COUNTY ENGINEER'S MAP DEPARTMENT
PAUL P. HUELSKAMP, P.E., P.S., COUNTY ENGINEER
DATE: MARCH 1994
REVISED: February 24, 2021 MSTORES