

CITY OF TROY  
MIAMI COUNTY, OHIO

SECTION 19, 24  
TOWN 5, 7  
RANGE 6, 5

SW PLAT 209

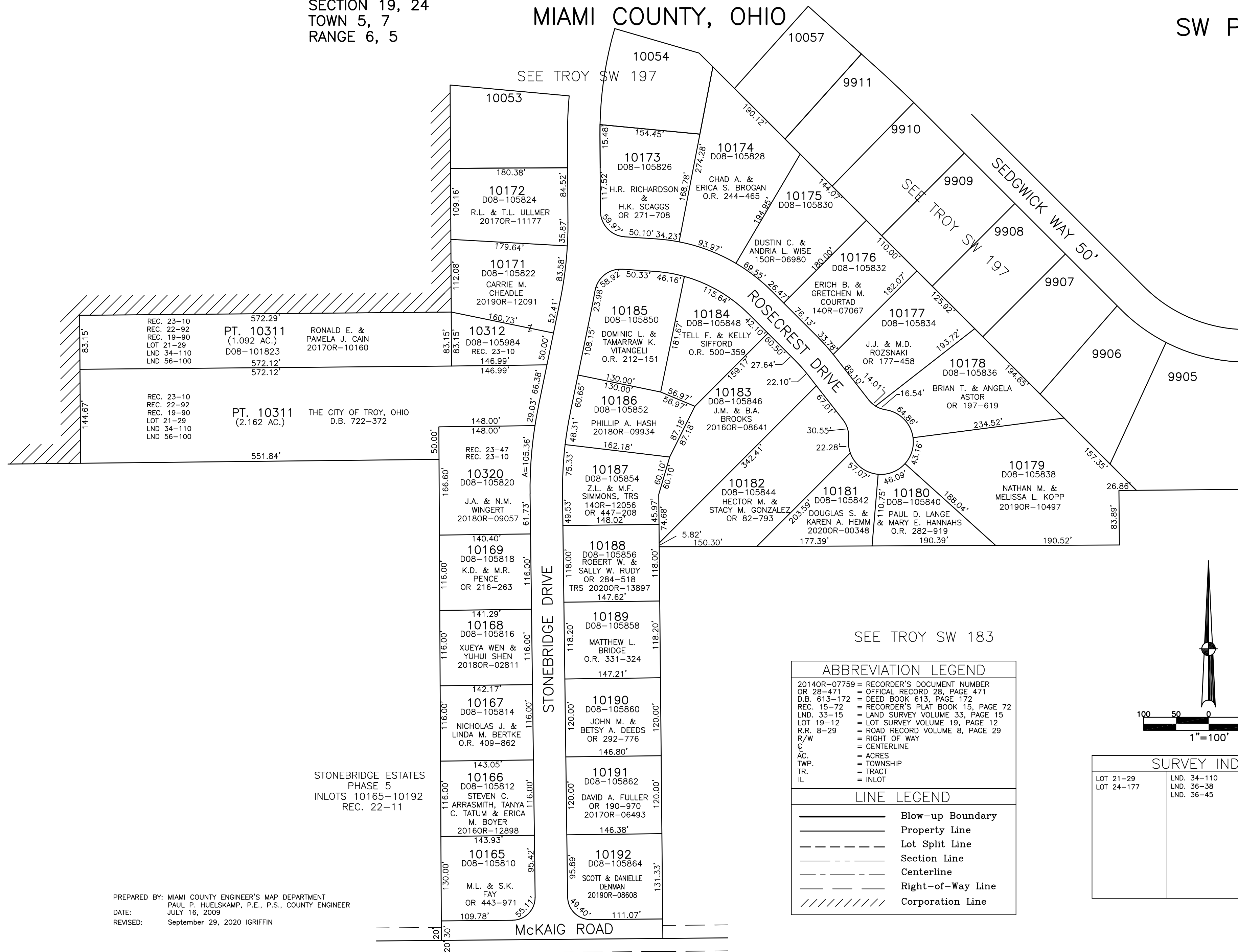

| ABBREVIATION LEGEND |                                    |
|---------------------|------------------------------------|
| 2014OR-07759        | = RECORDER'S DOCUMENT NUMBER       |
| OR 28-471           | = OFFICAL RECORD 28, PAGE 471      |
| D.B. 613-172        | = DEED BOOK 613, PAGE 172          |
| REC. 15-72          | = RECORDER'S PLAT BOOK 15, PAGE 72 |
| LND. 33-15          | = LAND SURVEY VOLUME 33, PAGE 15   |
| LOT 19-12           | = LOT SURVEY VOLUME 19, PAGE 12    |
| R.R. 8-29           | = ROAD RECORD VOLUME 8, PAGE 29    |
| R/W                 | = RIGHT OF WAY                     |
| C                   | = CENTERLINE                       |
| AC.                 | = ACRES                            |
| TWP.                | = TOWNSHIP                         |
| TR.                 | = TRACT                            |
| IL                  | = INLOT                            |

| LINE LEGEND |                   |
|-------------|-------------------|
|             | Blow-up Boundary  |
|             | Property Line     |
|             | Lot Split Line    |
|             | Section Line      |
|             | Centerline        |
|             | Right-of-Way Line |
|             | Corporation Line  |

| SURVEY INDEX |             |             |
|--------------|-------------|-------------|
| LOT 21-29    | LND. 34-110 | REC. 16-138 |
| LOT 24-177   | LND. 36-38  | ANNEXATION  |
|              | LND. 36-45  | REC. 17-2   |
|              |             | REC. 19-90  |
|              |             | REC. 22-11  |
|              |             | REC. 22-92  |
|              |             | REC. 23-10  |
|              |             | REC. 23-47  |

PREPARED BY: MIAMI COUNTY ENGINEER'S MAP DEPARTMENT  
PAUL P. HUELSKAMP, P.E., P.S., COUNTY ENGINEER  
DATE: JULY 16, 2009  
REVISED: September 29, 2020 IGRIFIN

STONEBRIDGE ESTATES  
PHASE 5  
INLOTS 10165-10192  
REC. 22-11

McKAIG ROAD