

CONCORD TWP.  
MIAMI COUNTY, OHIO

PLAT 5P

SECTION 4, TOWN 4, RANGE 6  
PART SOUTHEAST QUARTER

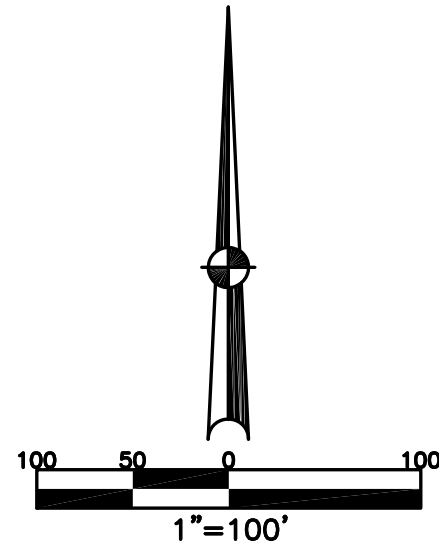

ABBREVIATION LEGEND		
20140R-07759	=	RECORDER'S DOCUMENT NUMBER OR 73-348
D.B. 613-172	=	DEED BOOK 613, PAGE 172
REC. 15-72	=	RECORDER'S PLAT BOOK 15, PAGE 72
LND. 33-15	=	LAND SURVEY VOLUME 33, PAGE 15
LOT 19-12	=	LOT SURVEY VOLUME 19, PAGE 12
R.R. 8-29	=	ROAD RECORD VOLUME 8, PAGE 29
R/W	=	RIGHT OF WAY
C	=	CENTERLINE
AC.	=	ACRES
TWP.	=	TOWNSHIP
TR.	=	TRACT
Ⓢ	=	LOT CREATED BY RECORDER'S PLAT

LINE LEGEND	
	Blow-up Boundary
	Property Line
	Lot Split Line
	Section Line
	Centerline
	Right-of-Way Line
	Corporation Line

SURVEY INDEX		
LND. 1-95	MERRIMONT SUBD. SECTION 9 REC. 21-106 LOTS 1-9	SECTION 12 REC. 26-34 LOTS 35-45
	REC. 22-34 LOT 10	
	REC. 23-15 LOT 11	
	REC. 23-80 LOT 11	
	SECTION 10 REC. 25-40 LOTS 12-20	
	REC. 25-67 LOT 34	
	SECTION 11 REC. 25-66 LOTS 21-33	

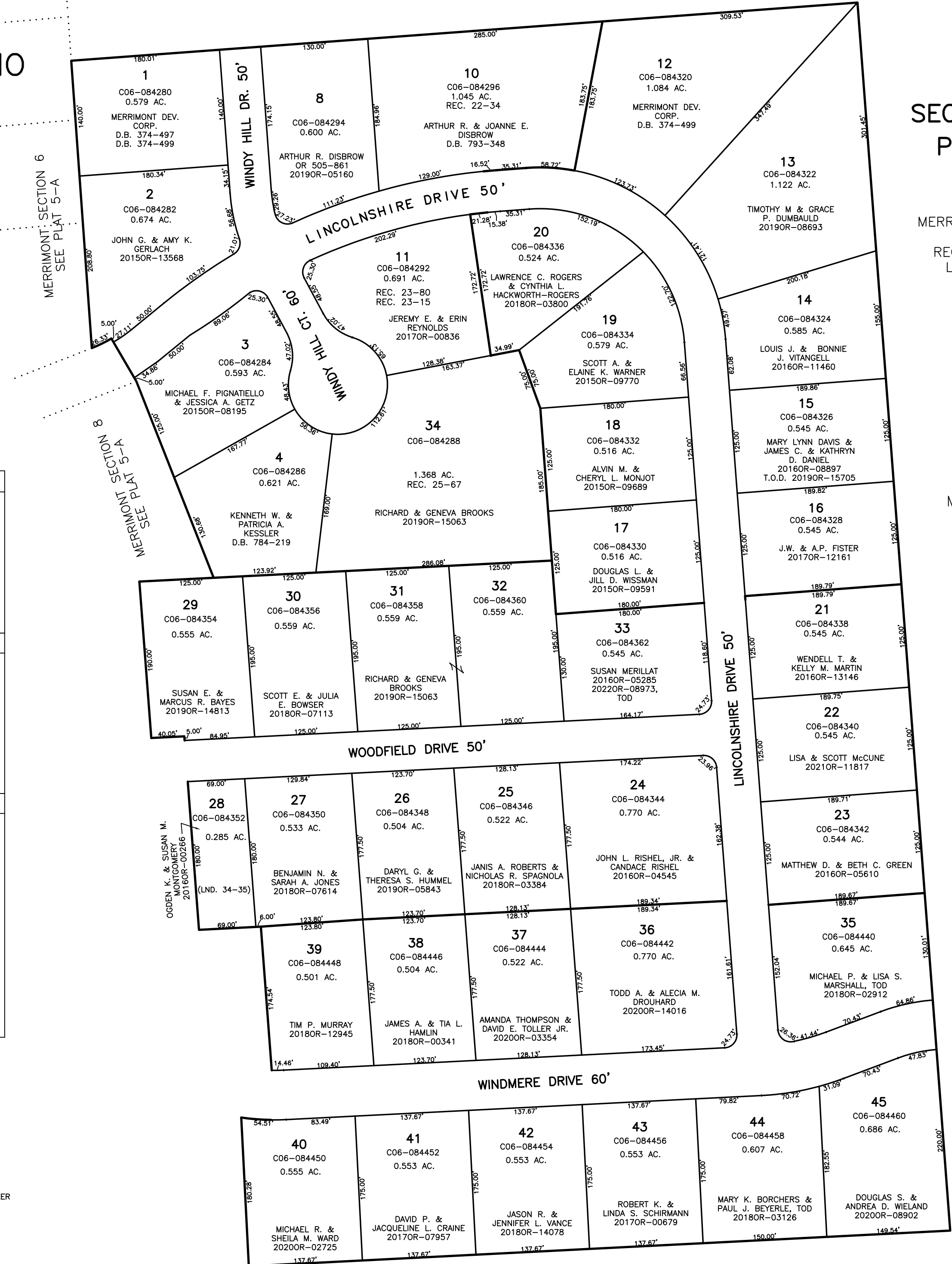

MERRIMONT SUBD.  
SEC. 9  
REC. 21-106  
LOTS 1-9

REPLAT OF LOT 9 & 0.529 AC.  
REC. 22-34  
LOT 10

REPLAT OF LOT 7 & 0.040 AC.  
REC. 23-15  
LOT 11  
(REC. 23-80)

MERRIMONT SUBD.  
SEC. 10  
REC. 25-40  
LOTS 12-20

REPLAT OF LOTS 5 & 6 & 0.545 AC.  
REC. 25-67  
LOT 34

MERRIMONT SUBD.  
SEC. 11  
REC. 25-66  
LOTS 21-33

MERRIMONT SUBD.  
SEC. 12  
REC. 26-34  
LOTS 35-45

PREPARED BY: MIAMI COUNTY ENGINEER'S MAP DEPARTMENT  
PAUL P. HUELSKAMP, P.E., P.S., COUNTY ENGINEER  
DATE: DECEMBER 9, 2009  
REVISED: June 9, 2022 JVINCENT