

COVINGTON

PLAT No. 59
Scale 1" = 40 Feet

SMDA NUMBER
H19-NH059- - - - -

ORD. No. 121-73
ALLEY VACATION
REG. BK. 11 PG. 115

WALL STREET

COLLEGE STREET

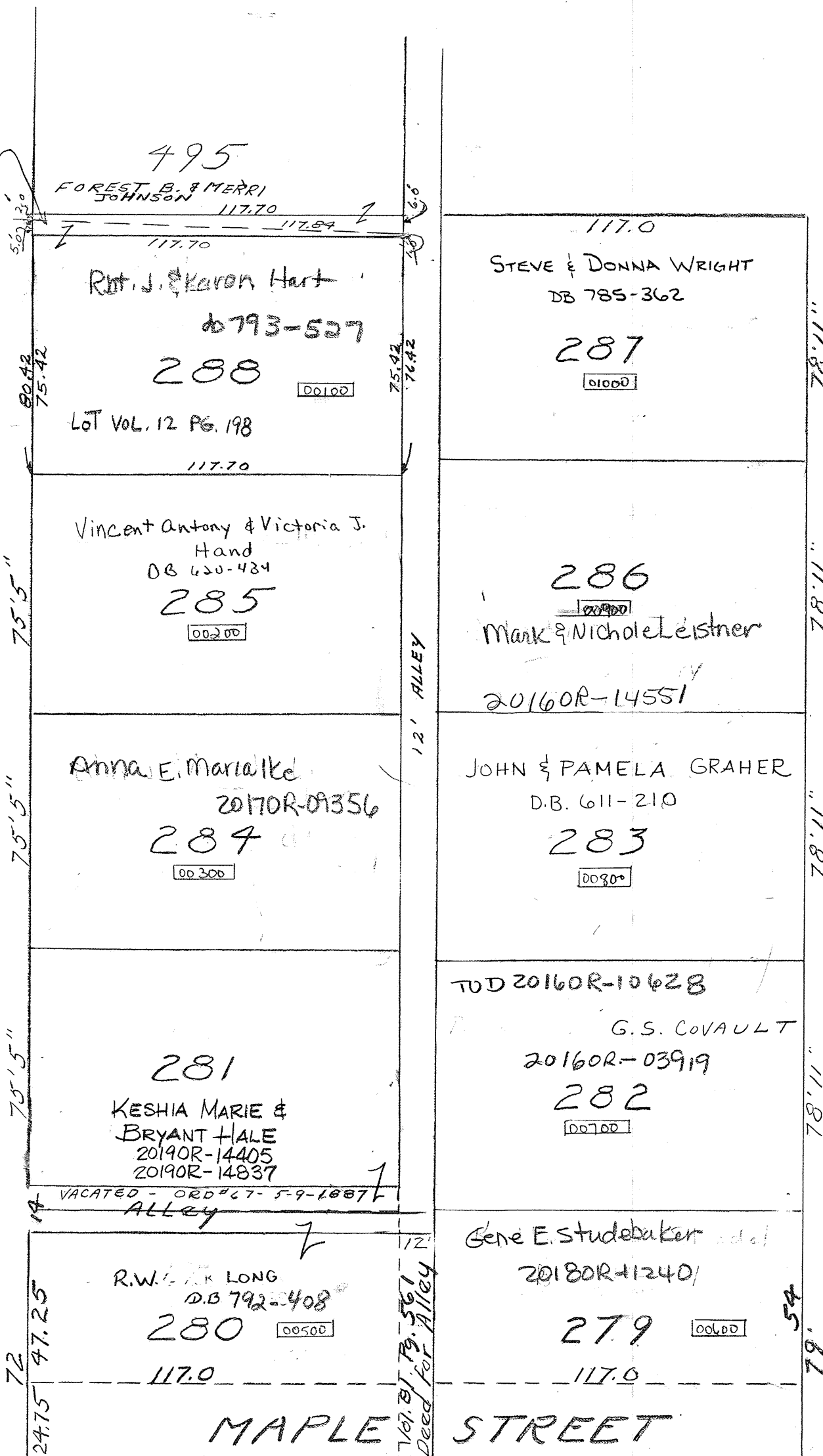

Note: 7' Alley at north of Lot # 288 and 14' Alley at south side of Lot # 281 have disappeared? MAPLE STREET is there but can find no record of it. Lots 288-795-280-279 and 281 should be checked before transferring

Recorders Plats
Vol. 1-19 229